PIGOTT & CO., LTD.,
DUBLIN,
CORK, LIMERICK
Over 400 Pianos, new and second-hand, always in stock.
Prices from 36 to 250 guineas.
Deferred terms arranged to suit everyone, spread over 1, 2 or 3 years.

Births, Marriages, and Deaths (which in all cases must be authenticated), 3 lines, 2/6; each additional line, 1/0.

Irish Times 'Phone Numbers. — Dublin — 23062; Cork — 1506; Belfast — 1787; London — Central 4350. Belfast Office — 13 Donegall Street. London Office — 59 Fleet Street.

BIRTH.

BARRY—July 6, 1935, to Mr. and Mrs. R. B. Barry, National Bank House, Ennis, a son.

MARRIAGES.

JOHNSTON and SAVAGE—June 29, 1935, at Clonliffe Methodist Church, Dublin, by the Rev. W. Farrell, John James, eldest son of Mr. and Mrs. C. Johnston, 104 Old Cabra road, Dublin, to Doris, only daughter of Mr. and Mrs. C. D. Savage, 34 Sandymville road, Dublin.

SULLIVAN and GILL—June 22, 1935, at Berehaven Parish Church, by Rev. W. T. H. Pearson, M.A., assisted by Rev. W. W. Grainger, M.A., and Rev. J. U. Atkin, M.A., James Sullivan, Bantry, County Cork, to Elizabeth A. Gill, Castletownberehaven, County Cork.

DEATHS.

BRENNAN—July 13, 1935, at her residence, 34 O'Daly road, Drumcondra, Margaret, beloved wife of Peter Brennan, to the inexpressible grief of her sorrowing husband and family. Funeral from Corpus Christi Church to-morrow (Tuesday) morning, 16th July, after 10 o'clock Mass.

BYRON—July 13, 1935, at Monaghan, Richard Francis, eldest son of the late Francis J. Byron, of Gasworks, Nenagh, aged 63 years. Deeply regretted. Funeral from St. Mary's, Nenagh, at 11.30 this (Monday) morning.

COSGRAVE—On Saturday, July 13, 1935, at his residence, 113 Ranelagh, Thomas Cosgrave, Dairy Proprietor, and dearly-loved husband of Esther Cosgrave. Deeply regretted. R.I.P. Funeral this (Monday) morning, after 10 o'clock Mass (by motor), from Church of the Holy Name, Beechwood avenue, for interment in Dean's Grange Cemetery.

EGAN—July 13, 1935, at Medical Hospital, Sligo, Sarah, dearly-beloved daughter of the late Andrew Egan and Mrs. Egan, Drumcliffe, County Sligo. R.I.P. Requiem Mass in Rathcormac Church, Drumcliffe, this (Monday) morning at 11.30 o'clock. Funeral immediately afterwards to Drumcliffe Burial Ground.

GANNON—July 13, 1935, as the result of a motor accident, Francis A., younger son of B. Gannon, Gresham Hotel, Dublin, aged 24 years. R.I.P. Remains will be removed from the Adelaide Hospital this (Monday) evening at 6 o'clock to St. Brigid's, Dunleer. Funeral at 2 p.m. (summer time) to-morrow (Tuesday) to Dromin.

GULLY—July 14, 1935, at 83 Hollybrook road, Clontarf, Gerald F., beloved and loving husband of Susan E. Gully, "We've no abiding city here." Funeral from above address to Kilbarrack to-morrow (Tuesday) at 12 o'clock.

KELLY—July 14, 1935, at 4 Nottingham street, North Strand, Dublin, Joseph Patrick Kelly (late of Cahill's, Parkgate street). R.I.P. Funeral from St. Agatha's, North William street, to Glasnevin on Wednesday.

PEARSON—July 14, 1935, at Adelaide Hospital, from pneumonia, Percy Lovell, second son of the late Mr. and Mrs. William Lovell Pearson, of 3 Ashfield Park, Terenure, and brother of Olive and Eric Pearson, of 30 Rostrevor road, Rathmar. No flowers. Funeral private.

ROSS—July 14, 1935, at Belfast, Hugh Ross, formerly of William street, Sligo. Funeral (private) to-morrow (Tuesday) morning, 16th inst., at 11 o'clock to Dundonald Cemetery.

WOODWORTH—July 14, 1935, at 20 Lower Mountpleasant avenue, Arthur Henry (Harry), dearly-loved son of Mrs. Woodworth and the late Arthur J. Woodworth. Funeral private.

"Just as I am, without one plea,
But that Thy blood was shed for me."

YATES—July 12, 1935, at a Nursing Home at Weymouth, after an operation, Ina, the beloved wife of H. E. W. Yates, late County Inspector, Royal Irish Constabulary. R.I.P. Funeral, Llanbedr, Crickhowell, 4 p.m. to-morrow (Tuesday), 16th July.

ANNOUNCEMENTS received late for this Column will be found on Page 6.

IN MEMORIAM.

BARNETT—In loving memory of my dear sister, Sarah Mary (Cissie), who died on 14th July, 1932, at her residence, 17 Vernon street, South Circular road. Sadly missed by her loving brother, Tom.

COGAN—Fourth Anniversary—In loving memory of Anthony Cogan, who died at his residence, 3 Prince Arthur terrace, Leinster square, on 14th July, 1931. R.I.P. Always remembered by his loving wife and children.

COLLINS—In ever-loving memory of our dear "Mamma," called Home on July 14th, 1932. "Life for evermore."

DIXON—Eighth Anniversary—In loving memory of my dear husband, David Dixon, who died on July 15th, 1927. Ever remembered by his loving wife and children. "For ever with the Lord." "Till we meet again."

EVES—The Rev. Canon Edmund L. S. Eves, M.A., for many years Rector of Maryborough and Dwart Ends, called to Higher Service on July 14th, 1930. In loving remembrance—R.I.P.

KENNY—First Anniversary — In ever-loving memory of my dear wife, Sally (née Oughton), whom God called Home on July 14th, 1934. "Safe in the arms of Jesus." Inserted by her loving husband and little son.

MacARTHUR — Thirtieth Anniversary — In loving and joyful remembrance of our dear mother, Susan MacArthur, who entered into rest on 15th July, 1905. "Blessed are the pure of heart, for they shall see God." Matt. v, 8.—Vickey and Percy.

McCORMACK—In loving memory of John McCormack, who was called Home on 15th July, 1930. "The years touch not the love that never dies."

NEVING—In ever-loving memory of our dear Dad, who fell asleep on July 14th, 1931. Always remembered by his loving wife and family.

POLLEN—In loving memory of Ellen (Nettie) Pobjoy, who entered into rest on 14th July, 1931, late of Great Denmark street Post Office. "We've no abiding city here."—A and B.

SHEILS—Sixth Anniversary—In sad and loving memory of my darling child, Kathleen (in religion Sister Teresa of the Child Jesus), who died at her parents' residence, 41 Marlborough road, Donnybrook, on the 15th July, 1929. Our Lady of Mount Carmel, intercede for her. Inserted by her loving mother, sisters, and brothers.

SMALL—In loving memory of my dear husband, Francis J. Small, Arderin, Mullingar, who died on July 14th, 1934. "At rest." Inserted by his loving wife, son, and daughter.

WEEKES—Second Anniversary—In sad and ever-loving memory of Dudley Charles Weekes, late of St. Anne's, Woodstock Gardens, Dublin, who died on 15th July, 1933. Masses offered.

'Phone—61276. Estbd. 1814.
NICHOLS,
COMPLETE FUNERAL FURNISHERS,
LOMBARD STREET (WESTLAND ROW),
Coffins, Horse and Motor Funerals, etc.
PRIVATE MORTUARY.

FUNERAL REQUISITES OF EVERY DESCRIPTION.
1859 WALLER, 1935
DENZILLE STREET (Re-named Fenian street), MERRION SQUARE.
PRIVATE MORTUARY.
DAIMLER MOTOR HEARSES AND CARS.
'Phone—61275. Wires—"Undertaker, Dublin."

MILLER AND CO., LTD., BRAY
FUNERAL DIRECTORS. Superior Motor Hearses
'Phone—Bray 117. Wires—"Collier, Bray."

Watson's Wreaths
Telegrams—Quickness, Dublin. Tel.—44256.
WATSON'S
31 NASSAU STREET
Nurseries, Kilkiny

FARRELL'S
FUNERAL AND CARRIAGE ESTABLISHMENT.
SALOON MOTOR HEARSES.
No Agents or Branch Offices. ONLY ADDRESS:
60 MARLBOROUGH ST., DUBLIN. 'Phone—45426.

WREATHS,
FRESH AND ARTIFICIAL, IN STOCK.
Made up on the Shortest Notice.
McGIVERN'S,
HENRY STREET, DUBLIN.

MONEY LENT BY POST
£20 TO £3,000.
WITHOUT ANY SECURITY.
NASSAU TRUST, LTD.,
39 NASSAU STREET, DUBLIN.

THE BEST WEEK-END PAPER FOR DUBLIN People is the "WEEKLY IRISH TIMES." Last Edition on Sale every Saturday Morning. Price Twopence.

£50,893 WON by our Clients. Cambridgeshire Recess Tickets, 10/- Easter Hall, 5; Quarter, 2/6; Tenth, 1/—T. J. Hanna, 15 College Green, Dublin. 2 X

The Irish Times.

SPECIAL EXTRA

PRICE TWOPENCE. DUBLIN, MONDAY, JULY 15, 1935. VOL. LXXVII. NO. 24,342.

MISCELLANEOUS.

WILL any person who witnessed the accident which occurred at the corner of Mercer street and York street on June the 22nd, at 7 p.m., when a Motor Car mounted the pavement and struck a pedestrian, kindly communicate with T. 1041, this office?

WHEN visiting Kingstown call at McKEONE'S, The Corner Shop, for Tamilese Ties.

DESIRABLE INVESTMENT.
SALE of £650 4½ % Land Bonds, being the purchase price of Lands held in fee-simple, Co. Tipperary, and Sold under the provisions of the Land Act, 1923. For particulars apply to T. H. Gardner Wallis, Solicitor, 16 South Mall, Cork.

BROADCASTING.
HOME AND ABROAD PROGRAMMES. PAGE FOUR.

JOHN C. PARKES and Sons, Ltd., Coombe, Dublin. GALVANIZED GUTTERS. DOWN PIPES. AND FITTINGS.

IT won't be "one darned thing after another" with Balbriggan socks and stockings.

BROOKS, THOMAS, AND CO., LTD., DUBLIN. ELECTRICAL REFRIGERATORS. I.F.S. Agents for LEDA ELECTRIC, LTD.

FURNITURE AUCTIONS, CONDUCTED—JAMES H. NORTH and CO., Auctioneers, Grafton street. Established 1829.

ANNE LYNCH'S TEAS.

AT Keenest Prices, Pictures and Photographs Artistically Framed.—VICTOR WADDINGTON GALLERIES, 22 South Anne street, Dublin.

NATEX Reducing Food, 2/-, 5/6, 9/6.—George A. Brown and Son, Chemists, 139 St. Stephen's Green, 21 Wexford street, Dublin.

"ADDE PARUM PARVO, MAGNUS ACERVUS ERIT."

YOU'D be surprised at the great saving you will effect by sending all your soiled linen to Mirror Laundry "Press from Service." A service designed to do the washing for YOU cheaper and better than you can do it in your home. 10lbs. weight for 2/11.

RUPTURE—A "Blake" Truss, with air cushion pad, gives relief and support, from 5/-. Elastic Stockings from 4/- each.—BLAKE'S MEDICAL STORES, 20 Upper Liffey street.

VALUATION OF FURNITURE, HOUSE PROPERTY, etc., made for Probate and all purposes. JAMES H. NORTH and CO., Valuers, Grafton street.

ARTISTIC BATHROOM FITMENTS IN CHROMIUM PLATE and WHITE PORCELAIN ENAMEL. THOS. DOCKRELL, SONS and CO., LIMITED, DUBLIN.

TULLAMORE—The "Irish Times," the "Weekly Irish Times," and the "Irish Field" can be had at 7.30 o'clock each morning from Mr. M. F. CORRY, Harbour street.

CARSON'S PURE LIQUID PAINTS AND SPECIALITIES. Write for Catalogue.—CARSON'S, 22 Bachelor's Walk, Dublin.

BROWNE AND NOLAN, LTD. 41 & 42 NASSAU ST. DRAWING & TRACING PAPERS, GEOMETRICAL INSTRUMENTS AND ALL ARTISTS' MATERIALS.

TO take a chance now and then keeps life interesting, but to risk disappointments and discomforts on your holiday is stupid.
A wealth of free literature about Irish Holiday Resorts is at your disposal, also
THE IRISH TOURIST DIRECTORY,
giving full information about the Hotels, Boarding Houses, etc.
Call or write to:—
THE IRISH TOURIST ASSOCIATION,
14-15 Upper O'Connell Street, Dublin.

JAMES GIBSON & SON,
PAINTING & DECORATION.
50 MARY STREET, DUBLIN.
'Phone No. 21236.

LEGAL NOTICES.

PRELIMINARY NOTICE TO CREDITORS.

MISS BENEDICTA MAGAWLY BANON, late of Broughal Castle, Kilcormac, Co. Offaly, Deceased.

All persons claiming to be Creditors or otherwise having any claim or demand against the estate of the above deceased are requested to furnish detailed particulars forthwith to the undersigned.
R. F. BARRY and SON, Solicitors, Birr, Offaly.

MAURICE BOLAND hereby gives notice of his intention to apply to the District Justice at Court No. 1, Inns quay, Dublin, on Friday, 26th July, 1935, at 2 o'c. in the afternoon, for a Certificate under Section 6 of the Moneylenders Act, 1933, authorising the Grant of a Licence under the said Act to carry on the business of Moneylender under the name of Maurice Boland at 68 Charlemont street, Dublin.

LILY BERNSTEIN hereby gives notice of her intention to apply to the District Justice at Court No. 1, Inns quay, Dublin, on Friday, 26th July, 1935, at 2 o'c. in the afternoon, for a Certificate under Section 6 of the Moneylenders Act, 1933, authorising the Grant of a Licence under the said Act to carry on the business of Moneylender under the name of Lily Bernstein at 31 South Anne street, Dublin.

THE NATIONAL FINANCE COMPANY, LIMITED, hereby gives notice of its intention to apply to the District Justice at Court No. 1, Inns quay, Dublin, on Friday, 26th July, 1935, at 2 o'c. in the afternoon, for a Certificate under Section 6 of the Moneylenders Act, 1933, authorising the Grant of a Licence under the said Act to carry on the business of Moneylenders under the name of the National Finance Company, Limited, at 83 Middle Abbey street, Dublin.

THE DUBLIN FINANCE CORPORATION, LIMITED, hereby gives notice of its intention to apply to the District Justice at Court No. 1, Inns quay, Dublin, on Friday, 26th July, 1935, at 2 o'c. in the afternoon, for a Certificate under Section 6 of the Moneylenders Act, 1933, authorising the Grant of a Licence under the said Act to carry on the business of Moneylenders under the name of the Dublin Finance Corporation, Limited, at 6 Westmoreland street, Dublin.

SCHOOLS & COLLEGES.

DUNDALK GRAMMAR SCHOOL.
BOYS AND GIRLS. BOARDERS AND PUPILS.
Splendid buildings in large grounds. Excellent modern accommodation. Highest health record. Vegetables and milk from school farm. Individual attention to all pupils. Specialist staff. From Kindergarten to University Entrance. Scouts, Guides, Organised Games. Splendid results. Apply to the Rev. A. A. Hanbidge, M.A., Headmaster.

TRE-ARDDUR HOUSE PREPARATORY SCHOOL.
TO OLD BOYS.
SPORTS DAY ..... JULY 19th
PARENTS' MATCH ..... JULY 20th
CHARTERS TOWERS, LTD.,
EAST GRINSTEAD, SUSSEX.
HIGHLY RECOMMENDED POYS' SCHOOL.
Boys entered from the age of 7. Excellent health record. Graduate staff. Extensive grounds. Swimming pool, Chapel, etc.
Headmaster: Mr. N. R. FLEMING, M.A., LL.B., Moderator of Trinity College, Dublin.
Fees: 25 Guineas a term. Prospectus from the Headmaster. Next Term begins Sept. 20th.

SUPERIOR HOUSE COALS
HEALTH-GIVING AND ECONOMICAL
'PHONE 43217
J. J. CARROLL & CO.
21 PEARSE ST., DUBLIN, C.S.

LOANS BY POST
£20 £30 £50 £70 £100 to £1000
ADVANCED DAILY THROUGH THE POST IN ANY PART OF GREAT BRITAIN OR IRELAND.
Strictly Private.
THE NATIONAL FINANCE CO., LTD.
83 MIDDLE ABBEY STREET, DUBLIN.
'Phone No. 43780. Telegrams: 43780 Dublin.

MISCELLANEOUS.

£155 BUYS a 5 Cwt. Morris Delivery Van—The finest value obtainable. Sole importers, G. A. BRITTAIN, Ltd., Portobello, Dublin.

FOR Summer Travelling in economy and comfort try the new 8 h.p. Ford. £155 ex works. Get in touch with us to-day.—SMITHFIELD MOTOR CO., LTD., Smithfield, Dublin. 'Phone: 22321-2-3.

IRISH CIVIL SERVICE PERMANENT BUILDING SOCIETY.
ESTABLISHED SEVENTY YEARS.
ASSETS OVER £652,000.
DEPOSIT BONDS
Issued for One Year ..... 3 per cent.
For Three Years ..... 3½ per cent.
DEPOSITS AT CALL 2%.
All Interest Paid Free of Income Tax.
H. G. RYDER, Secretary.
25 WESTMORELAND STREET, DUBLIN, C. 4.

CURTAINS & LOOSE COVERS
Made and fixed by experts
EXTENSIVE RANGE OF NEW DESIGNS IN ALL TYPE OF FURNISHING FABRICS
MILLAR & BEATTY LTD
13 and 14 GRAFTON STREET, DUBLIN.

CORK BRANCH OFFICE,
15 COOK STREET,
ADVERTISEMENTS RECEIVED FOR INSERTION IN NEXT DAY'S ISSUE.
'Phone: Cork 1506. Office Hours, 9 a.m. to 6 p.m.

BOARDING AND HOTELS.

AT Grosvenor Hotel, Dun Laoghaire (Phone 284), on sea front, opposite baths; moderate terms; good table; very comfortable. 12 X

AT Bray—Marine Hotel overlooking sea—Comfortable and central; excellent table; moderate terms. 13 X

BRAY—Dunraven Hotel, central, rail, sea; excellent catering.—Manageress. 12 X

BANGOR (Ulster)—Drumgath House, 24 Seacliffe road—Board Residence; sea front; separate tables.—Clarke. 29 X

BLACKPOOL, NORTH — BOSTON PRIVATE HOTEL, spacious frontage, facing Irish Sea; newly modernised; commenced 1935. 0V6 FARM, 10 ACRES; lounges, smokerooms, lift; 25 years in catering trade. Owned and managed by Mr. and Mrs. Boston. 12 X

BLACKPOOL—Richmond Private Hotel, North Promenade, finest position; hot and cold water all rooms; midday dinner; write for our inclusive tariff.—Mrs. Mitchell. 28 X

BLACKPOOL—The Russell, 209 Dickson road. Sea view. Board Residence, 7/6 daily (four meals). Tel. 3402. Vacancies. 24 12

BLACKPOOL—Osterley, 82 Adelaide street, Adjoins Winter Gardens and Prom. (38 bed rooms), h. and c. water, lounge. Board, 7/6 daily, Midday dinner. 'Phone 3177. 29 X

BOURNEMOUTH—Bracondale Private Hotel, St. John's road, from 9/- day; bathing from hotel. Progress. 11 B

COLWYN Bay—Broomhill, Prince's Drive; central; tariff moderate. 24 X

COUNTRY seat, 1/-, 1/3, 2/- in beautiful sur roundings; Luncheons and Suppers arranged for; Ballybawn House, Old Calary Hill, Rocky Valley, Co. Wicklow. 11 B

DUBLIN—Wellington Hotel, 89 Harcourt street; quiet, select, central, comfortable; moderate terms. 10 X

DONEGAL—Rosbeg-on-Sea, Coolmore Hotel, overlooking sea; excellent accommodation, golf, safe bathing; moderate. 5 X

DOUGLAS—"Rosemount, excellent accommodation; central; fully licensed; T.B.B., from 5/-. Ward. 7/6

DOUGLAS—Woodland Towers, Onchan, near Douglas; terms moderate. Ask for booklet.—Knivertson. 16

DOUGLAS—"Merridale," Empire terrace, central Prom.; Board Residence; excellent cuisine. Write booklet.—E. Kelg. 54 3

DOUGLAS—Rothbury, Bucks road, tea, bed, breakfast, 4/6; bus to door; recommended—Christian. 18 X

DOUGLAS—"Knowsley," New Promenade; best of everything for 3/6 day.—I. Carpenter. 42 1

DOUGLAS—"Ivy Tree," Upper Dimsdale, 250 ft. above Plaut Bros., Shore road, and Broadway; 250 ft. from Victoria street and Walpole avenue; W.-G. Lewthwaite, 7 and 9 Market Hill and Villa Marina Arcade, Lic. Accom. 200; 2 passenger lifts. 2

LANDUDNO—Brighstun Private Hotel, Promenade, sea front, new sun verandah, h. and c. water; excellent cuisine; moderate terms.—T. Under 2 pool.

LANDUDNO—Claremont (near Pier) Private Hotel, North Parade (sea front); h. and c. water all bedrooms; good cuisine; moderate terms.—Mrs. T. Chater. 'Phone 6318. 22 X

LANDUDNO—Seaforth Hotel, Promenade; 100 rooms, orchestra, dancing, garage.—I. T. James. 25 X

LANDUDNO—Waverlee, Clement avenue, esp. Bird, Res.; near Pier and Winter Gardens.—Miss Gracey. 26 X

PORT Erin—"Carlton," Promenade; bathing opposite; hot and cold all rooms; electric.—Carlton. 54 14

PORTRUSH—Skerry-Bhan Hotel, sea front; large public rooms, electric light, 60 bedrooms (h. and c.), convenient to bathing, golf, tennis. Tariff, Mrs. McFarlane. 52 16

PORTRUSH—Cloughorr House, beautifully situated, overlooking golf links; own farm produce; moderate tariff; accommodation free.—Mrs. Rabbin, 'phone 63. 52 16

PORTRUSH—Londonderry Hotel, family, Commercial; licensed; h. and c. water bedrooms. Tariff on application.—'Phone 44.—Mrs. Cullen. 52 16

PORTRUSH—The Marina Hotel, Golf terrace, overlooking sea, newly built, hot and cold water bedrooms; reasonable.—McClenaghan. 4 X

PORTRUSH—The Mount Royal, Boarding, central, good sea view; home baking a specialty; moderate.—Miss Glenn. 23 X

PORTRUSH—Toledo House, Salisbury terrace, Bd. Res., overlooking links; 2 minutes station and sea; 2½ guineas per week.—Mrs. Trimble.

RAMSEY—The shrubberies, Mooragh, select accommodation overlooking Park; highly recom.; moderate.—Teare.

SELECT Board Residence, minute sea, rail, good eating, 6/- per day.—Courtney, 76 Southwell road, Penzance.

SOUTHPORT—Mrs. Brown, 51 Portland street; comfortable, homely Apartments; Board optional; central. 51 28

To-day's "Irish Times" on sale at 6.30 p.m. IN LONDON
In the following districts:—
EUSTON STATION—Main Booking Hall or Platforms 13, 14, 15.
RUSSELL SQUARE — Hotel Russell, Library International.
ALDWYCH—Waldorf Hotel.
STRAND—Strand Palace Hotel, Charing Cross Station.
PICCADILLY CIRCUS — Regent Palace Hotel.
OXFORD CIRCUS—Langham Hotel.
MARBLE ARCH—Cumberland Hotel.
VICTORIA STATION—Bookstall.
IRISH TIMES OFFICE—59 Fleet Street, E.C.
IN OTHER DISTRICTS copies can be obtained to order in a few hours from any of Messrs. W. H. SMITH & SONS shops or bookstalls, Messrs. Wyman's bookstalls, or from any newsagent. Should any difficulty be experienced please Telephone CENTRAL 4350 (London Office this paper)

Seagull Outboard Motors from £26
Inspection Invited.
LINCOLN AND NOLAN, LTD., 57 and 58 Lr. Baggot St., Dublin.

GOVERNMENT NOTICES

The Public General and Private Acts passed by the Oireachtas during the year 1935, with indexes thereto, and a Table showing the effects of the Acts on the Statutes in force at the beginning of the year. Just published. Obtainable, post free, 11s. 6d. from Government Publications Sale Office, 5 Nassau street, Dublin. 10/D.952. W.H.Co.

ST. PATRICK'S HOSPITAL,
JAMES'S STREET, DUBLIN.
(FOR NERVOUS AND MENTAL DISEASES).
This Private Mental Hospital is adapted for the Curative Treatment of all forms of Nervous and Mental Affections.
Situated on the western outskirts of Dublin, in extensive grounds.
Many Patients enter as Voluntary Boarders.
Resident Medical Staff. Fully-qualified Nurses. Terms Moderate.
An annexe, recently built, has been equipped to provide Dental, Electro-Therapeutical and Ultra Violet Ray Treatment, etc.
For particulars and terms apply to RESIDENT MEDICAL SUPERINTENDENT.
'Phone—Dublin, 21095-21096.

HOTELS AND HOLIDAY RESORTS.

FOUR COURTS HOTEL,
INNS QUAY, DUBLIN.
100 BEDROOMS, with Hot and Cold Water.
BED AND BREAKFAST, 7/6
LOUNGE. RESTAURANT.
ELECTRIC ELEVATOR. FREE GARAGE.
MOTOR CARS FOR HIRE.
'Phone—23021-2. Manager—23955.
Wires—"Excel, Dublin." H. G. KILBEY, Managing Director.

MORAN'S HOTEL,
TALBOT STREET, DUBLIN.
BED, BREAKFAST and BATH 7/6
HOT AND COLD RUNNING WATER IN BEDROOMS.
FULLY LICENSED.
Wires: "Moran's Hotel, Dublin." P. A. MORAN, Proprietor.

BUSWELL'S HOTEL,
MOLESWORTH STREET, and
POWER'S HOTEL,
KILDARE STREET.
Under same management. Both centrally situated. Fully licensed, up-to-date and moderate. Rolls-Royce Hire Service.
Telephone—62951 and 62971. Visitors—62494

STRAND HOTEL,
ROSSLARE,
FOR ENJOYABLE HOLIDAYS BY THE SEA.
MAGNIFICENT GOLF LINKS.
FREE TENNIS, DANCING, AND ENTERTAINMENTS.
—BOOK EARLY—
Wires—Kelly, Strand. 'Phone—Rosslare No. 1.

BELLEVIEW HOTEL, DUN LAOGHAIRE (KINGSTOWN).—Overlooking Mail Boat Pier and rail terminus. Beautiful sunny gardens at rear of hotel. First-class modern improvements with moderate charges. Renowned for excellent catering. Garage free. Tel.—280. Miss Gilligan, Proprietress.

LONDON—DEAN HOTEL, Oxford st., W. Centre Shops, Theatres. Rooms, lift, bath, attendance. Single room fr. 8/6; double fr. 16/-; h. and c. water all rooms. 'Grams.: "Teldeanho Bath," London.

SOUTHPORT—Clifton Hotel, Promenade. A.A. fully equipped. Elec. Lift. Orch. Tennis. Golf. Bathing. Garage. 'Phone 4141. 'Grams: Marine.

DOUGLAS—HOTEL SEFTON—Fully Licensed; centre of Promenade; accommodates 200; h. and c. water all rooms; orchestra; lift; tennis; inclusive from 10/6 day. Write MANAGERESS.

DOUGLAS—HOTEL METROPOLE, Stands Supreme—Queen's Prom.—Accom. 150 guests; mod. dining and dance rooms; h. and c. water all rooms; elec. lift. Tel. 408. Illus. Booklet.—T. Holmes.

DOUGLAS—Brookwood Hotel. Cent. Prom. All front bedrooms, h. and c. water throughout. Exc. cuisine. Personal supervision. 'Ph. 341.—P. JONES.

DOUGLAS—Windermere Pte. Hotel, directly on sea front, Facing Gdns. Accom. 120. Ballroom. Bathing from Hotel. From 8/6.—J. Hardie, Propr.

ELLERSLIE, LOCH PROM., DOUGLAS. Licensed. 50 bedrooms, h. & c. water. Service. Comfort. Moderate Terms. 'Phone 1206.

DOUGLAS—MILNE'S WAVERLEY HOTEL, accom. 200; entrance lounge, dance room, lift, all bedrooms h. and c.; noted for good food and perfect equipment; booklet.—T. T. MILNE.

DOUGLAS—"DOMINION," QUEEN'S PROM. 40 bedrooms, all H. and C. Bathing Opposite. Dancing. Booklet. ARTHUR HOTCHKISS. Tel 998.

DOUGLAS—Harvey's Inglewood Private Hotel, Queen's Prom., h. & c. all bedrooms. Excel. cuisine. Mod. terms. Booklet free. Ph. 573.—R. Harvey.

DOUGLAS—Peveril Hotel. Facing sea. Fully Licensed First Class Hotel. H. and c. water. Tel. 50 Tariff.—MANAGERESS.

PORT ERIN—BRADDA HOUSE. Own grounds, facing sea, H. and c. all rooms. Home Produce, Tel. 78.—D. CHALLENOR.

PORT ERIN—BAY VIEW PRIVATE HOTEL, Prom.; overlooking Bay. H. and c. all bedrooms. Elec. light. Exc. cuisine. Ph. 97. Tariff, Propr.

LLANDUDNO—APSLEY PRIVATE HOTEL—Opposite Pier; good Food, Comfort and Service; h.&c.; reasonable charges.—Mrs. G. Nabbe. Tel. 6119.

great care is taken that Advertisements in all parts of this Paper appear Correctly, but no liability is taken for any Error in or Omission of any Advertisement, and the Proprietors Reserve the Right to Omit or Alter any Advertisement, no matter where or by whom accepted.

SCALE OF CHARGES FOR SMALL CLASSIFIED ADVERTISEMENTS

12 Words or under, 1/-.

Every Succeeding Ward, One Penny.

4 Consecutive Insertions FOR price of 3 When Prepaid.

This Concession does not apply to Advertisements set in display form or placed contrary to our classification.

Box Office address counts as three words if replies are to be called for at Head Office, or if they are to be sent by post or called for at any Branch Office as four words. Postage extra. Replies can be obtained on presentation of ticket between the following hours:—Monday to Friday 9 a.m. to 6.30 p.m.; Saturday 9 a.m. to 6 p.m. At no other time can letters be given out.

Advertisements not prepaid are charged for at a minimum of 3/- per insertion.

Publication of these Advertisements is not guaranteed on any particular day.

As letters addressed to initials or to Christian or fictitious names at a Post Office will not be dealt with, but immediately sent to Dead Letter Office, Advertisements with such addresses will not be inserted.

TRADE AND "MATRIMONIAL" ADVERTISEMENTS IN THESE COLUMNS, 1/- PER LINE. Money Orders, Notes, ORIGINAL Testimonials or other Documents should not be enclosed with replies to Advertisements.

IRISH TIMES, LTD.,
WESTMORELAND STREET, DUBLIN.
BRANCH OFFICES:
RATHMINES—Castlewood avenue. 'Phone—Rathmines 951
BELFAST—13 Donegall street ..... 'Phone 1787
CORK—15 Cook street ..... Cork 1506
LONDON—59 Fleet street, E.C.4 ..... Central 4350
MANCHESTER—Winter's Buildings, 50 St. Ann street ..... Blackfriars 6343

BELFAST READERS.

The Irish Times is due to arrive in Belfast at 9.10 a.m. If it is not delivered within a reasonable time please communicate with our Branch Office, 13 Donegall Street. Telephone—Belfast 1787.

LOST AND FOUND.

BROOCH Lost between Terenure and Rathmines, black enamel, diamond centre. Reward, 9 Adelaide avenue, Terenure. 13 B

DUN LAOGHAIRE—Lost, Friday, Bag containing key, glasses, etc., between Police Station, Adelaide street, and Tivoli.—3 Adelaide street.

LOST, Stephen's Green, Saturday, Grey Handbag, containing keys, money etc.; finder please return keys; reward.—T 1033 this office. 13 B

LOST, Lady's Black Handbag, Kilcool, 14th. Reward 6 Lennox street, Dublin. 14 B

SITUATIONS VACANT.

A BUSINESS Training at Sherry's College, 76 Stephen's Green, qualifies for the best posts. Prospectus free. 7

AGENT REQUIRED by manufacturers of low priced Electric Vacuum Cleaners, Floor Polishers and Fractional Horse Power Motors. Write full particulars of activities to Box Z.L.274, c/o. Deacons, 5 St. Mary's Axe, London, E.C. 3.

BOOT Departments—WANTED, experienced SALESMAN (Protestant), able to take charge; state references, salary (indoor). Address "Z 3696, Saleman," this office. 10 A

CLUB STEWARD REQUIRED for Hibernian United Service Club, Dublin. Reply, stating experience and enclose copies of testimonials. Full particulars to Secretary. 12 C

CLEANERS and CARETAKERS, Man and Wife, pensioner preferred, ENQUIRED for city offices; only those who can do the work thoroughly need apply; accommodation and light provided; state wages required.—T 1046, this office. 13 B

FIRST class STENOGRAPHER SECRETARY, R.C.; wages £3; Limerick City; send copies references; none but competent, experienced applicants considered. Address "Z 3785, Secretary," this office. 13 C

REQUIRED immediately, smart GIRL for old established CLEANER'S RECEIVING DEPOT; state age and previous experience. Address "Z 3793, Girl," this office. 13

WANTED, CORSET MAKERS and APPRENTICES, Madame Foin, 50 Dawson street. 10 A

WANTED, for large Motor Showrooms in Dublin, a YOUTH who will make himself generally useful, and who, if attentive and smart, will be given advancement; wages to start 10/- per week; send fullest information, with copies of references, if any.—T 1036, this office. 13 D

WANTED capable PERSON, help with inebriate lady and house.—T 1027, this office.

YOUNG LADY REQUIRED for Chocolate Counter; good working; wages to commence one pound weekly. Write only to the Manager, Fun Palace, Dublin.

YOUNG MAN WANTED as ASSISTANT for Grocery and Provisions; must have good experience of cash trade, quick at serving and good counter salesman; Protestant; state age, enclose copy of references, where (outdoor) city, when. Interview can be given.—T 1034, this office.

MONEY, PARTNERSHIPS, INVESTMENTS, ETC.

ADVANCES on Jewellery, Pianos, Furniture, etc.—Gorman, Pawnbroker, Wineltavern street opposite Four Courts, Dublin. X

CASH Advanced £10 upwards, with or without security.—S. Motovitis, 34 Exchequer street, Dublin.

DUBLIN Manufacturer, established 15 years, requires two Partners; investment £250.—T 956, this office. 12 C

LOANS Advanced £10 upwards, with or without security; strictly private.—Commercial Union Loan and Discount Co., 57 Mid Abbey street, 'Phone 45096. T

LOANS by Post, with or without security, £25 to £5,000.—The Dublin Finance Corporation, Ltd., 6 Westmoreland street, Dublin. 'Phone 21287. T

PRIVATE Loans, £20 and upwards.—Central Trust, Ltd., 17 Clare street, Dublin. Tel. 62122. T

HOTELS AND RESTAURANTS, OFFICIALS, SERVANTS, ETC.

POSITIONS VACANT.

AN experienced young LADY REQUIRED as BAR ASSISTANT; good manner, appearance and first class references essential. Apply to the Waldorf Hotel, Dublin.

A THOROUGHLY experienced WAITRESS WANTED. Apply, with copies of references, to Royal Hibernian Hotel, Dublin. 12 A

COOK (Female) WANTED for small first class private residential Hotel, Liverpool; must be experienced in high class all round cooking, sweets and pastry; state where previously employed, age, etc.; wages 35/- weekly, all found. Address "Z 3750, Cook," this office. 12 A

KITCHENMAID WANTED, for small first class private residential Hotel, Liverpool; strong, clean, active, with experience of seeing cook; state age and where last employed; wages 17/6 weekly, all found. Address "Z 3751, Kitchenmaid," this office. 12 A

WANTED, GIRL, for Office, hotel experience, bookkeeping (tabular system); state age, salary, copy references. Apply Benner's Hotel, Tralee. 12 A

EMPLOYMENT WANTED.

CHEF seeks situation, 20 years' London experience; do all cooking; very good reference; age 35; wages £5 per week. Address "Z 3710, Chef," this office. 10 A

LADY (27) would assist in small Hotel or Club, Dublin or country (seaside); small salary for experience; knowledge of hotel bookkeeping, typing, housekeeping; can speak French fluently; good references. Address "Z 3722, Lady," this office. 11 A

AGENCIES AND SITUATIONS WANTED.

COMMERCIAL Agent, own car, covering Southern counties, open for further agency.—Box No. 1432, Cork Office. 14 D

LEGAL APPOINTMENTS.

SOLICITOR (Catholic), 28, experienced conveyancing, desires Assistantship or Partnership.—T 887, this office. 10 A

WANTED, capable LAW CLERK, for country office; must have sound knowledge and experience of all branches of business; apply, with copies of references, and stating terms, Address "Z 3790, Clerk," this office. 14 B

VACANCY for APPRENTICE in City Solicitor's Office; reasonable premium accepted.—T 860, this office. 10 A

YOUNG qualified SOLICITOR REQUIRED as Assistant in Dublin Solicitor's Office. Reply, with particulars, to Address "Z 3713, Solicitor," this office. 10 A

MEDICAL, NURSING AND APPOINTMENTS.

BRADSHAW, Parliament street—Celery Seed for Rheumatism, 6d. oz., 6/- per lb. 12 A

CHEMIST REQUIRES Ph. C. or qualified ASSISTANT until October; perman

A SATISFIED CUSTOMER!

That is our aim—to make you just another of those who know that "Autocars" give that full measure of Ford Service which is their due. For the past 25 years our business has been steadily increasing, in a great part due to the recommendations of our good friends who know what our "Service" is.

WE CAN GIVE IMMEDIATE DELIVERY OF THE NEW 10 H.P. DE LUXE FORD

Prices from £180 ex Cork

AUTOCARS Ireland, Limited. "The Dealers with Experience." 18 CHATHAM STREET, DUBLIN.

USED CAR BARGAINS

1933 14.9 FORDOR DE LUXE SALOON	£135
1933 14.9 TUDOR SALOON	£100
1934 8 H.P. FORD SALOON	£120
1933 8 H.P. FORD SALOON	£100
1931 24 H.P. FORD FORDOR SALOON	£50
1929 ARMSTRONG SIDDELEY SALOON	£55

SMITHFIELD MOTOR Co., Ltd.

'PHONE: DUBLIN 22321.

The Easiest of Easy Terms

Any FORD 8 h.p. Saloon Taxed and Insured £50 down

Any FORD 10 h.p. Saloon Taxed and Insured £60 down

R. W. ARCHER & CO. Ford Main Dealers 65 Lr. MOUNT ST. 75 S. CIRCULAR Rd. DUBLIN

(CONTINUED FROM PAGE 1.)

SPECIFIC ARTICLES.

ALL Waterproof Covers for Carts, Vans, Threshers, Lorries; Rick Covers, Sacks, Bags, Tents, Marquees; best terms.—Coleman, 21 25 Chancery street, Dublin. T

A FINE selection of travel goods awaits you at Elverys. Attache Cases in finest leather, 5/11, 6/11, 35/-; Fibre Cases, extremely light to carry, 2/-, 3/6, 8/6; Leather Suit Cases from 25/-; Week-end Cases, 20/- from 8/6 to 27/6; Ladies' Blouse Cases, 7/6, 10/6, 12/6, 18/6, 65/-.—Elverys, Dublin. 12 C

A REMINGTON Portable Typewriter, perfect condition, with travelling case, price £7 15/-.—T 1002, this office. 12 A

A LADY has for Sale a Gold Ring, Set in Diamonds and Rubies; price £20, a bargain. Apply Box 1431, Irish Times Branch Office, Cork.

BUNGALOW for Sale, 20 x 12; asbestos slate roof, £8 or nearest. Apply Kearns' Shop, Ballyboden, Rathfarnham. 15 B

COVERS for Ricks, Carts, Threshers, Lorries; Tarpaulins, Sacks.—Petrie Bros., 36 Usher's quay, Dublin. T

CART and Rick and Horse Loin Covers, manufactured by Elvery's in Dublin. Quotations on application. T

CHROMIUM Plating meets the woman's point of view; it remains always bright without polishing. Get your Knocker, Letter-box, etc., done now. Call or write, James Fox and Co., Chromium and Electro Platers and Manufacturers, 19 Wellington quay, Dublin. 28 12

CHOOSE your Summer Shoes at Elverys. Ladies' smart promenade shoes in fashionable colours and designs, made from selected rubber, with heel; light, yet lasting; just the thing for holiday wear. 3/6 per pair. Canvas uppers, with rubber soles and heels, one bar, in white, black, beige, 4/-. Super quality, in sun tan, white, blue, beige, with medium heel; 4/11, 5/11, 6/6.—Elverys, Dublin. 12 C

EVERYTHING for the Garden at Elverys! Extra quality ribbed garden hose, 5d. per foot; special quality, 5d. per foot; double braid reinforcement, will not kink or twist; any length cut, up to 500 feet.—Elverys, Dublin. 12 C

ELVERYS can show you an intriguing variety of Rubber Beach Toys. Floating novelties: "Blow-up" birds, water horses, fishes, etc., in fascinating designs and gay colourings, 2/6, 5/9, 6/6, 7/6, 9/6. Rubber floating rings, 1/6, 2/6. Wings, 1/-, 1/6.—Elverys, Dublin. 12 C

ELVERYS for superior quality men's and ladies' Tennis Shoes. Finest white canvas uppers, rubber soles, with lowed front; 3/6 per pair.—Elverys, Dublin. 12 C

FOR Sale, Glucous Barrels and all classes of barrels.—P. F. McNamara, 86a Francis street, Dublin. 19 10

GET your LI-LO at Elverys. New and novel. The air-filled rubber mattress that is so useful and comfortable for garden and beach days. You can float on it in the sea or lave on it on the sands. Made from pure Para rubber. Full size, 9/6; 14/11, 17/6. LI-LO handy pumps for inflating LI-LO, 2/6 each. LI-LO Boats, 14/11.—Elverys, Dublin. 12 C

LADIES' Rubber Swim Caps in great variety at Elverys; prices 6d., 9d., 1/-, 2/-, 2/6. Ripple Rubber Caps, made to imitate hair, very fashionable; in white, black, brown, at 2/-. Special Submarine Caps, 4/6 and 5/6.—Elverys, Dublin. 12 C

LADIES' Featherweight all rubber Drizzle Capes, in latest colours and designs; fashionable and smart; ideal for wearing after a dip on days when things are "not so hot." 9/6 each.—Elverys, Dublin. 12 C

MEN'S fashionable Promenade Shoes, for holiday wear, in white or sun tan, with heels. Only 4/6 per pair at Elverys, Dublin. 12 C

SELECT your Summer Swimwear from Elverys extensive range. All leading makes in stock, Morley, Meridian, Jantzen, latest styles and colours. Men's all wool costumes, 4/6, 6/6, 8/6, 9/6; ladies' all wool costumes, 7/-, 8/6, 10/6, 12/6, 16/6. Men's Special Jantzen costumes, 21/- and 25/-; men's Jantzen Kippy quality, 18/6. Ladies' Jantzen Suits, 19/6, 21/-, 28/6; also ladies' Jantzen Kippy quality, 16/6.—Elverys, Dublin. 12 C

TYPEWRITERS, every make from £3 (guaranteed).—Norman Typewriter Works, Trinity street (shop). 12 B

SPECIFIC ARTICLES WANTED.

ELECTROLUX Refrigerator, paraffin operated, small or medium sized, perfect.—T 877, this office. 10 A

WANTED, Secondhand Horse Mower for golf links. Reply, giving particulars, price, etc., "Z 3721, Mower," this office. 11 A

GARDEN, FARM, BEES, ETC.

VEGETABLE GARDEN.

Writing on this subject in the *Weekly Irish Times*, the Garden Correspondent says:—

Remove flower stems from seakale and rhubarb. Borecole, broccoli and winter cabbage should be planted out in drills two feet apart each way. Dust seedling turnips with soot early in the morning while the foliage is moist with dew to keep off an attack of the turnip fly. Use the hoe freely between growing crops to aerate the soil and keep down weeds. Lift early potatoes as required, and fill the ground with Brussels sprouts, Savoys, etc., for winter use. Plant the Savoys a foot apart in drills eighteen inches asunder.

A SPECIAL Window Display of Phloxes, Delphiniums, etc., from our Carlow Nurseries now on view.—Drummond's, Dawson street, Dublin. T

AUTUMN Sowing Cabbages strongly recommended are: Drummond's First Early Market, Drummond's All-Year Round, Drummond's First of All, 1/6; Early Harbinger, 1/4; Offenham, Flower of Spring, 1/2; Ellam's Early, 1/- per ounce; half and quarter ounces pro rata; Drummond's Spring Gem, 6d. and 1/-; packets only.—57 and 58 Dawson street, Dublin, and Carlow.

AND don't forget Onions—Drummond's Stirling Exhibition, unrivalled for all purposes, 1/-, 2/6 packets, only; Allen Craig Improved, 2/6 ounce, 6d. and 1/- packets; Tripoli, 2/6 ounce, 3d. and 6d. packets; Scallions, 10d. ounce.—Drummond's, Dawson street. 11 T

AND Winter Lettuce—Drummond's All Year Round, 1/6; Passion White, 1/6; Drummond's Hardy Winter, 1/4 ounce, packets 6d. and 1/-.—Dawson street, Dublin, and Carlow.

A SPECIALIST in Garden Planning, rock gardens, crazy paving, rustic pergolas, hard tennis courts, cesspaths; material supplied; R.H.S. medallist.—E. G. White, F.I.H.S., Whitechurch Nurseries, Rathfarnham, Terenure 197 T

ASTERS, giant flowering, new, immediate bloom, all colours, 100 3/6, 50 2/-.—29 Eden quay. 8 10

ALYSSUM, Antirrhinums, Asters, Begonias, Carnations, Chrysanthemums, Dahlias, Larkspur, Lobelia, Marigolds, Nasturtiums, Nemesia, Nepeta, Nicotiana, Petunias, Violas; full list free.—Canon Patten, Fethard Rectory, Co. Tipperary. 12 C

BROCCOLI—Sutton's best varieties, per 100 2/6, 300 in 6 sorts for succession from Michaelmas to Whitsuntide 6/6; Cauliflower, in 4 varieties, and Brussels Sprouts in 3 varieties, per 100 2/6; Cabbage; "Flower of Spring," "Giant Drumhead," Savoy; "New Year," Curly Kale, all per 100 1/6; Purple Sprouting Broccoli per 100 2/-; pare carriage and packing 1/- extra; full list free.—Canon Patten, Fethard Rectory, Co. Tipperary. 12 C

BRADSHAW, Artane—Antirrhinums, beautiful sorts in all colours, 4/- 100, 50 2/3; Asters, Giant Comet, Ostrich Feather and Victoria; also grand double stocks; everyone double, same price.—City Shop, 15 Parliament street. 12 A

BRADSHAW, Artane and Parliament street—Celery, transplanted, strong, 3/- 100; also Marrows from pots, 6/- dozen, 6d. each. 12 A

BRADSHAW, Parliament street—Sow our finest strain Wallflower Seeds, including Fire King, Ruby Gem, Orange Bedder, Primrose Dame, Easter Queen, etc., packets, 3d., 6d., 1/-; special offer 12 packets, 2/6. Special offer Lawn Seed, 1/- per lb., 12/- stone. 12 A

BROCCOLI, cutting January; April Queen, purple sprouting; Curly Kale, Brussels Sprouts, Leeks, 2/- 100.—Pontet, St. Gatien, Rathfarnham. 12 C

CARNATIONS, perpetual flowering, deliciously clove scented, all colours, 100 7/-, 25 2/-.—29 Eden quay. 8 10

GARDEN Staking—Bamboo Canes, 8 feet long; 5/- 100, on rail.—Gardener, Bandlestown, Navan. 11 B

GREEN Gooseberries, 2/6 stone; British Queen Potatoes, 1/- stone, undelivered.—Woodbine, Stillorgan road. 12 C

GREENHOUSES, Frames, Lights; Greenhouses repaired, Glazing, Painting; moderate.—Byrne, 7 Barrow street. 12 C

HAWLMARK Seeds for bounteous crops. Summer sowings—Cabbage Velocity, Millecross Marrow, cut standing early sorts, 1/6 ounce, 6d. packet; Nonpareil, Offenham, Ellams Early, Flower of Spring, 1/- ounce, 4d. packet; Prizewinner Flat Dutch, Champion Drumhead, 1/4 ounce, 3d. packet.—Dickson's, 61 Dawson street, Dublin. 10 X

HAWLMARK Seeds—Onions: Allan Craig, 2/6 ounce, 6d. and 1/- packet; Giant Rocca, 2/6; Bassendean, Giobe Tripoli, 1/6 ounce, 6d. packet; White Lisbon (Scallions), 1/6 ounce, 3d. packet. Lettuce: Winter Pearl and Maximum, 1/6 ounce, 6d. packet; All the Year Round, 1/2 ounce, 4d. packet; Savoy Cornskirt, 1/6 ounce, 6d. packet; Drumhead, 1/4 ounce, 3d. packet; Winter Spinach, 6d. ounce.—Dickson's, 61 Dawson street, Dublin. 10 X

HAWLMARK Seeds—Sow them and secure success in the garden. Get a copy of our catalogue, post free.—Dickson's, 61 Dawson street, Dublin. 10 X

ISSADELL—Antirrhinums to colour 1/6, mixed 1/-; Asters to colour, 1/6, mixed 1/-; Calendula Radio, 1/6; Larkspur, Double mixed 1/-; Lupins, Perennial, mixed, 3/-; Pansies, Giant, 3/- per dozen T

ISSADELL—Broccoli: Carters', Harding's (Roscoff), Le Harets' Suttons' Roscoff, 3/6; Brussels Sprouts: Covent Garden, Darlington, Hillbasket, 3/6; Celery: Burgh, 2/6; Lettuce: All the Year Round, 2/-; Savoy, Drumhead Chihoree, 2/- per 100; post free, cash with order, subject unsold.—Manager, Lissadell, Sligo. T

MANURE—Two tons, well matured, ready for use.—Mobb, 5 Palmerston Gardens.

POWELL'S Cabbage seed for July sowing—Favourite Early, Irish Victor, Improved Nonpareil, Selected Offenham, Harbinger, per ounce 1/2, per pkt. 4d. Ellam's Early, Flower of Spring Main No. 1, per ounce 1/-, Enfield Market, per ounce 10d. Champion Drumhead and Early Drumhead per ounce 8d. List free.—Wm. Power and Co., Waterford. 22 6

RED Gooseberries, 2/6 a stone.—The Cottage, Roebuck road, Clonskeagh. 12 A

CONTINUED ON PAGE 12.

Motor Matters, Cycles, &c.

MOTOR CARS.

ANY make of Car Repaired by first class mechanics by Lipcote and Nolan, Ltd., 57/58 Lr. Baggot street, Dublin. Austin Distributors. T

A FEW really attractive Standard Nine Saloons, slightly used, at McKenzgart Bros., Duke street.

1933 RENAULT SALOON, condition as new, small mileage £90
1930 14.9 R.P. TUDOR SALOON £45
1930 MORRIS OXFORD SALOON, special body £60
1929 MORRIS OXFORD SALOON £35
1928 MORRIS COWLEY 2-SEATER £20
MORRIS OXFORD 4-SEATER, taxed to end of year, good condition £25

DOYLE'S AUTO SERVICES, Ltd., HARCOURT STREET, DUBLIN. 11 A

AUSTIN, 7 h.p., 1932, £100; 8 h.p. Ford Van, 1934, £95; Chev. Truck, 1930, £35; Ford Truck, 1930, £35; Morris Cowley Two-Seater, 1929, £22 10/-; Riley 1929 Tourer £65; Morris Saloon, 14.9 h.p., 1930, £80.—Acme Service Garage, Ltd., 41 South King street. 10 A

AUSTINS and other Cars for Sale, Saloons—Austin 7 new 1936 De Luxe, £200; Austin 7 1933, £130; Austin 7 1932, £100; Austin 7 1931, £85; Austin 7 1929, £60; Austin 10 1933, £175; Austin 12/4 1932, £135; Morris 4-door 1931, 11.9, taxed to 1936, £75; Morris Coupe 1928, £35; Ford 4-door 1929, taxed to 1936, £40; Ford 2-door 1929, taxed to 1936, £40; Morris Minor Tourer, 1930, taxed to 1936, £50. All cars in perfect condition. Any trial.—Lee, Leinster Motor Co., Kells, Meath. 'Phone 8. 11 B

CARS Overhauled, any make; cylinder boring, commercial or private.—Jones, Haddington road, Dublin.

CASH Bargain—Two Morris Cowley de Luxe Saloons, 1933 and 1934, both absolutely as new and taxed until 1936. Two seater taken part payment. Seen any time, 19 Eaton road, Terenure. 14 D

EVERY used Morris or other Car we offer for Sale represents genuine value for money spent; we have a fine selection at prices from £90 to £200; Budget Plan terms extended.—G. A. Brittain, Ltd., Portobello, Dublin. T

FOR Sale, Austin 7 h.p. Special Coupe, 1931 model, £40; 6 cylinder 17 h.p. Sunbeam Saloon, 1927, £60; 1933 7 h.p. Austin Saloon, £60; 1931 Vauxhall Two Seater, 17 h.p., blue sandcoards, ivory body, in first class condition, £47 10/-; two 1929 Tudor Ford Saloons, £25 and £35; 14.9 h.p. 1930 21 h.p. Chrysler Saloon, in first class condition, a bargain, £47 10/-; two 8 h.p. Saloons. Apply Kerry Motor Works, Tralee. 10 A

FOR Sale, 1929 Morris Oxford Tourer, perfect order and appearance, taxed and insured for 1935. Apply 3 Avoca place, Blackrock. 12 C

FORD 8 h.p. 1934, condition as new, for Sale.—6 York street Garage, Dublin. 12 A

HILLMAN Minx, July, 1934, owner driven, taxed, condition perfect, cheap to immediate purchaser.—B 0 674, Irish Times Branch Office, Rathmines.

MORRIS Cowley 2 Seater, 1926, very good condition.—21 Regian lane, Ballsbridge. 10 A

MORRIS Minor for Sale, new appearance and condition; what offers?—Lundy, Rathfarnham. 12 C

MOTOR Car Wireless Sets.—We are offering first class Sets at a special price of £10; suit either 6 volt or 12 volt battery.—P. J. Tracy, Ltd., 118 St. Stephen's Green, Dublin. Telephone, 61983/4.

POWERFUL Touring Car for Hire, without driver, for one month or longer.—T 984, this office.

SECONDHAND Cars and Commercial Vehicles, large selection and keen prices, cash or easy terms. Interview us first.—Doyle's Motors, Ltd., 18 Bachelor's Walk. T

MOTOR CARS CONTINUED.

THE World's Greatest Transport—passenger or commercial—is FORD.—H. W. Archer and Co., Ford Main Dealers, 65 Lower Mount street, Dublin. T

1930 MORRIS Oxford, open tourer, owner driven, in perfect order; taxed end of year; small mileage.—Enquire A. White and Co., Limerick.

1931 AUSTIN 12.6 Saloon, £110; 1930 Morris Minor Saloon, £85; 1930 Wolseley Hornet Saloon, £65.—Murphy, Glenpool Garage, Terenure. 10 A

1934 AUSTIN 10 h.p. Saloon, spotless condition; any trial. Seen after six, Riversdale, Bushy Park road. 10 A

1934/35 Terraplane Coupe de Luxe, mileage 3,000. £250. Address "Z 3689, Terraplane," this office. 10 A

1928 16.9 R.P. Sunbeam Coachbuilt Saloon, privately owned excellent order and condition; £90.—Huet Motors.

1934 STANDARD 10 h.p. De Luxe Saloon, superlative condition; taxed December; one private owner; written guarantee, £220.—Huet Motors.

1933 10/4 Austin Saloon, exceptionally good; one private owner; taxed to end of the year; written guarantee, £195.—Huet Motors, Ltd., Lower Mount street, Dublin.

REPAIRS to any make of Car executed by experienced mechanics backed by modern plant ensures maximum value and satisfaction.—Huet Motors.

LORRIES, VANS, MOTOR AND STEAM HAULAGE.

12 CWT. Bedford Van, taxed, splendid mechanical condition; £65. Seen O'Gorman's, Grocers, 310 Lower Rathmines road. 12 C

MOTOR CYCLES.

TRIUMPH Motor Cycles and Sidecars, from £38 cash, or by easy payments; assembled in Dublin; prices substantially reduced; low insurance premiums quoted; catalogue free.—Ernie Motor Co., 15 Lower Baggot street, Dublin. C.18. 16 X

ACCESSORIES, TYRES, ETC.

COOK'S for Tyres, Oils and Batteries; largest in Ireland. Trade, Commercial and Retail.—Fenian street (Westland Row), Dublin. 'Phone 62616 T

GARAGE ACCOMMODATION AND REPAIRS.

LOCK-UP Garages, suit small Workshops, Stores, all kinds, from 10/- monthly; Sheds, suitable for Lorries.—4a Garville avenue Garage, Rathgar, and Woodstock Garage, Ranelagh. 11 B

BICYCLES.

THREE Spires All Steel Bicycles, from £4 18s. Od. cash, or 2/- weekly; latest low built safety models; catalogue free; agents everywhere. Write for terms.—Ernie Cycle Co., 17 Lower Baggot street, Dublin.

TRIUMPH All Steel Bicycles, from £4 17/6 cash, or 2/1 weekly; latest low built safety models; catalogue free; agents everywhere. Write for terms.—Ernie Cycle Co., Lower Erne street, 17 Lower Baggot street, Dublin. 16 X

CHAUFFEURS, MECHANICS.

DISENGAGED.

LADY wishes to recommend Chauffeur, single (C. of E.), free now. Apply Miss Foe, Santry Court, Co. Dublin. 11 B

CHAUFFEURS, MECHANICS, CONTINUED.

DISENGAGED

YOUNG Man, single, Protestant, Chauffeur, running repairs, experience gardening, stables, other out-door work; excellent references. Address "Z 3703, Chauffeur," this office. 10 X

MOUNT MERRION FETE

OPENED BY LORD MAYOR

Opening a fête at Mount Merrion Park, Co. Dublin, on Saturday, organised in aid of the erection of an oratory and schools for the increasing population in the area, the Lord Mayor of Dublin (Alderman A. Byrne, T.D.) said that the development of housing accommodation at Mount Merrion had surprised many people in recent years, and would probably prove more surprisingly successful in the future.

Proposing a vote of thanks to the Lord Mayor for his attendance, Mr. Frank Fahy, Speaker of the Dail, said that occasionally they heard disgruntled people in this country complaining about the money spent on the building of churches and schools. Those complaints did not represent the views of the Irish people generally.

Mr. Fahy added that although he and the Lord Mayor differed on some questions, yet he and the people generally recognised that Alderman Byrne filled the position with exceptional dignity and capability, and that when there was a question of assisting any religious or charitable object he always did his part.

The fête was continued yesterday, and was largely patronised.

VISITORS FROM AMERICA

SENATOR'S HONEYMOON TRIP

FROM OUR CORRESPONDENT.

COVE, Sunday.

The Cunard-White Star liner, Scythia, arrived here this morning from New York and Boston and landed 287 passengers, including Senator and Mrs. Frank Hurley, of Boston, who have crossed to spend their honeymoon with Mrs. Hurley's parents in Dublin. They were married by the Rev. M. Earle, S.J., Holy Cross College, Worcester, a cousin of the bride, in Boston on the morning of embarkation. Mrs. Hurley, whose father, Mr. Thomas Earle, is an official of the Irish Land Commission, has been resident in Boston for eight years. Others to land here were the Right Rev. Monsignor Connolly, a native of Galway; the Right Rev. Monsignor Downey, of St. Louis, Missouri, who is visiting his native Cork; the Rev. Dr. Laverty, making his annual visit to Ireland, and the Rev. James Corrigan, S.J.

The Cunard-White Star motor vessel, Britannia, arrived here this morning and also embarked 72 passengers, and a consignment of bacon from Tralee. The United States Lines steamer, American Importer, from New York, landed 37 passengers this afternoon.

COWS FOR MEAT FACTORY

DEPARTMENT AS BUYERS

FROM OUR CORRESPONDENT.

CORK, Saturday.

At Cork County Committee of Agriculture to-day, Mr. T. O'Sullivan presiding, a letter was received from the Department of Agriculture, in which a scheme was outlined for the purchase by the Department of old and uneconomic cows for Roscrea Meat Factory. Officers of the Department, it was stated, would attend at various centres at specified times, and a flat rate of £2 10s. per cow would be paid. The scheme would apply to County Kerry, and to that portion of County Cork comprised in Berehaven Peninsula. Other areas would afterwards be taken up in rotation.

BOLTS ON RAILWAY LINE

FROM OUR CORRESPONDENT.

MULLINGAR, Saturday.

At Mullingar District Court, before Justice Beatty, two Mullingar boys, aged between 14 and 15, were charged with placing an obstruction between the rails, thereby endangering the safety of passing trains.

James Dalton, ganger, said that he saw a bolt stuck down in the expansion between the rails. It was securely wedged. Some distance on he found two others similarly wedged. The bolts were flattened down by passing trains. Witness had to go home for tools to take them out.

Thomas Duignan, Inspector, said that if a fast light carriage passed over the bolts there might be a danger of it being derailed.

Sergeant Coady read statements made and signed by the defendants, in which they admitted putting the bolts on the line to see if the train would flatten them.

The Justice adjourned the case for three months, and warned the boys that if in the meantime they were found walking on the railway line he would send them to an industrial school.

FISHERIES' COMMISSION

At a meeting of the Cashen fishermen and of the rod anglers of the Feale, held at the Listowel Arms Hotel, Mr. John Macaulay, Ballygrennan, presiding, a resolution, proposed by Mr. Edward Browne, seconded by Mr. Thomas Costello, was unanimously adopted, protesting against the findings of the Fisheries' Commission being seriously entertained by An Dail, or being made effective by legislation, "because of the generally confiscatory nature of the suggestions and because of the hardship which their adoption would entail on all concerned."

IRISH AUCTIONEERS' ASSOCIATION

THE PROTECTION BILL IN THE DAIL

The Council of the Irish Auctioneers and Estate Agents held its monthly meeting at the offices of the Association, 23 Lower Ormond quay, Dublin, on the 10th inst, Mr. T. Morgan Good, President, presiding. Also present:—Messrs. H. Connolly and D. P. Hoey (Dockrell, Ltd), Vice-Presidents, Dublin; Laurence C. Cuffe, Dublin; Albert MacArthur, P.C., Dublin; William J. Heron, P.C., Dublin; M. Shields, Carrickmacross; John D. Palmer, Waterford; William P. Smith, Navan; George N. Jessop, Port Laoighise; Thomas Callan (N. Hardy and Co., Ltd.), Dundalk, and the Law Agent.

Apologies for non-attendance were received and accepted from Messrs. R. V. Judd, M.A. (Battersby and Co.), Dublin; William Roe, Roscrea; P. A. Rothwell, Ballinasloe; Alex. Haslett, T.D., Monaghan; George A. Knight, Clones; James F. Armstroug, Kells; J. H. Roche, Sligo; T. A. Leahy, Mallow, and Ireton Jones, Dublin.

The following were elected to membership—Philip A. McArdle, 25 Bridge street, Dundalk, and Frank Towers (Towers and Co.), 11 Lower Abbey street, Dublin.

Members were selected to act in conjunction with the President for settlement of any disputes that may arise between members.

AUCTIONEERS BILL

Mr. Haslett, T.D., Monaghan, informed the Council as to the present position of the Auctioneers Bill in the Dail, which was considered satisfactory. The Council expressed their appreciation of his interest and great assistance.

Arrangements are being made for the publication of next year's Diary. Suggestions from members for improvements or for alterations in the form thereof and newspaper cuttings on matters of interest affecting the Association, would be gladly welcomed by the Secretary. The Council looks forward to the co-operation of the members to make this publication a success.

Other matters discussed were:—Income tax allowance on members' subscriptions, replies from Land Commission, Valuation Department, Estate Duty Office, County Registrars re valuations, auctioneers' liability to billposters in case of accidents while posting their notices of sales.

The next meeting of the Council will be held on Tuesday, 6th August, at 6 p.m.

GROCERY TRADE WORKERS' MEETING

SUPPORT FOR SHOPS HOURS BILL

Addressing a mass meeting of the grocery trade workers at the Rotunda Picture House, Dublin, yesterday, Mr. Michael Drumgoole (general secretary, Irish Union of Distributive Workers and Clerks) said that the new Shops Hours Bill probably would be introduced by the Government before the end of the present session, and it was hoped that it would become law before Christmas.

The Irish Trade Union Congress memorandum on the subject of shops' hours and conditions was in the hands of the Minister concerned. He asked the assistants in the grocery trade to organise in order to be in a position to have a voice in the sending forward of amendments and in seeing that when the Act was in being it would be enforced. At present many assistants were working from sixty to eighty hours per week.

Mr. J. W. Kelly urged the assistants to organise for improved wages, hours and conditions. He said that one of the biggest menaces in the trade was the employer who compelled his workers to stay on after the shop doors were closed.

Mr. W. Rolley said that non-unionism would not be tolerated in the trade.

Miss H. Moloney (Dublin Trades Union Council) and Mr. S. Murphy also spoke.

Mr. E. Moran presided.

DUBLIN'S HOTTEST DAY

78 IN THE SHADE ON SATURDAY

"Last Saturday's temperature in the shade—78 degrees—was the highest recorded this year in Dublin," said an authority at Rathfarnham Castle to an *Irish Times* reporter last night.

"To-day we recorded 67 degrees in the shade, which might seem rather low, but is easily explained. The sun did not appear until about 3 o'clock in the afternoon, and was before that obscured by a very deep bank of clouds, which had lasted from Saturday night's tract of low pressure.

"This bank was not dissolved by the sun until about 3 p.m., but when the sun did come out it shone continuously until about 9.15 p.m.—for 6.4 hours. This explains why our temperature was lower than that recorded in some parts of England to-day."

Yesterday was the hottest day of the year in London. At 3 p.m. the shade temperature reached 85 degrees, two degrees above Saturday's highest figure. The highest temperature previously recorded this year was 83.5 degrees, on June 24.

The Air Ministry experts expect much cooler weather to-day.

Generally speaking, however, the fine spell will continue for a few days longer, at least. There will, perhaps, be thunderstorms in the North, and there is just the possibility that rain may interfere with the Test match at Leeds. But this is merely an outside chance.

IRISH SOCIETY'S VISITATION

The Honourable Irish Society's annual Visitation arrived in Londonderry from London on Saturday night. Yesterday morning, Alderman Sir Charles A. Batho, Governor of the Society, read the Scripture lessons in Derry Cathedral. At the Morning Service, which was attended by members of the Visitation, the Dean of Derry, the Very Rev. R. G. S. King, M.A., was the preacher. In the afternoon the Visitation inspected Londonderry Methodist City Mission's Hostel at Barrack street, and went for a motor drive to Downhill, Co. Londonderry, stopping at Dogleap Farm, Limavady, for tea on the invitation of Captain W. A. and Mrs. Lane and Miss Robertson.

GOLF

J. BUSSON BEATS R. A. WHITCOMBE

A BRILLIANT FINAL GOES TO THE 20TH

J. J. Busson, of Pannal, one of Britain's new Ryder Cup players, beat Reginald Whitcombe, of Parkstone, at the twentieth hole at Malden, Surrey, on Saturday.

Whitcombe, winner of the Roehampton tournament, which is also decided by matchplay, was the favourite, although he has not been chosen for the Ryder Cup, and for a time he led. He was one up at the turn, and two up at the twelfth, but Busson produced a remarkable streak of brilliant putting to turn what looked like defeat into a great win.

The Yorkshireman holed a putt of four yards to win the fifteenth hole, squared the match with an eight yards putt for a 3 at the 16th, and saved himself at the 17th by holing out from seven yards.

The round ended level, and after Busson had been robbed by a stymie of a win at the 19th, he won the match at the 20th, where Whitcombe was over the green, and then stymied.

Busson was round in 67, against 68.

Earlier in the day Busson beat W. J. Cox, the Ryder Cup assistant, by one hole, and Whitcombe had defeated E. Kenyon by 3 and 1.

CLUB RESULTS AND NOTICES

MILLTOWN.

W. M. Murphy Cup (36 holes)—M. J. Power (12), 139; E. Morris (9), 142; E. B. Moore (18), 143; W. J. Farrell (11), 144; R. R. Crulse (15), 144; J. Kilduff (6), 145; P. J. Kavanagh (9), 145; D. P. O'Kelly (12), 145.

CARRICKMINES.

President's (Mr. E. D. McLoughlin) prize—B. Doyle (20), 69; T. F. Hennessy (24), 69; C. Dickson (5), 71.

FOXROCK.

Lady Holmpatrick Cup (fourball)—H. E. Bell (2) and V. Hamilton (11), 10 up; D. J. Collins (2) and A. J. Horne (8), 6 up.

DUNDALK.

Captain's (Mr. A. N. Evans) prize.—First Round—H. N. Evans beat A. T. McMahon; E. Telford beat J. O'Doherty; J. Pierce beat E. P. Bolger; P. J. Markey beat F. Rogers; W. J. O'Hagan beat L. Murphy; J. R. McDonald beat L. O'Callaghan; C. W. McCarthy beat P. Wynne; J. MacParland beat L. V. Feehan. Second Round—Evans beat Telford; Pierce beat Markey; McDonald beat O'Hagan; McCarthy beat MacParland. Semi-finals—Evans beat Pierce; McDonald beat McCarthy. Final (36 holes)—Evans beat McDonald.

GRANGE.

Medals.—Class I.—R. Ryan (10), 69. Class II.—C. T. Bennett (16), 69.

Friday—Club mixed foursomes, bogey.

Ladies—July 16, sweepstakes, strokes: July 23, Scotch foursomes, strokes. Mr. W. Milne's prize—Class I.—Mrs. Fletcher (19), 75. Class II.—Miss MacIntyre (31), 75. Play off by match play. Lady Granard fourball—Miss Howden (28) and Miss Hussey (29), 3 up; Miss Digges (20) and Miss C. Smith (21), 2 up.

HOWTH.

President's (Mr. W. Galsford St. Lawrence) prize—Qualified and drawn—W. Telford and A. Benhazon; J. A. Murphy and F. McDonald; P. Sheehan and T. Nichol; F. X. Kelly and B. O'Brien.

CASTLE.

Semi-open fourball—L. Butler and J. G. Greene (5) (Royal Dublin), 5 up; G. B. Butler (7) and E. D. Garland (11) (Milltown), 4 up. Class II.—R. G. Ferguson Kelly (18) and E. D. Fleming (10) (Milltown), 11 up; D. Smith (14) and W. G. Robbie (7) (Portmarnock), 8 up. Class III.—J. Shaw (20) and A. Gray (12) (Grange), 5 up.

LUCAN.

Monthly Cup—B. K. Bailey (12), 67, and N. O'Sullivan (19), 69.

GLENTARF.

Monthly Cup.—Class I.—T. Glavey (14), 66; N. McEvoy (12), 68. Class II.—M. W. Cooke (18), 67; J. S. Byrne (18), 70. Concealed nine holes—H. Delany (20), 31. Bohemian Cup final—P. T. Ryan beat B. J. Doyle, 1 up.

Wednesday—Crawford Cup, bogey.

BRAY.

Semi-open mixed foursomes—Capt. Middleton and Miss Warren (15), 1 up; J. Scannell and Miss Scannell (16), 1 up.

MONKSTOWN F.C.

The annual competition for the Jubilee Challenge Cup will be held at Grange Golf Club, Rathfarnham, to-day, commencing at 3 o'clock. Entries will be received at the clubhouse.

RATHFARNHAM.

Flag—C. H. Bowles (11) holed at the 19th; E. N. Reid (32), at 19th green; W. H. Thrift (5), at 19th green.

CURRAGH.

Ladies—Winner of captain's prize—Mrs. O'Farrell. Runner-up, Miss Sheridan.

CO. SLIGO GOLF CLUB, ROSSES POINT.

AUGUST OPEN MEETING.

4th August—The "Sligo Champion" Cup, Stroke Play.
5th " —The Campbell Cup, Match Play.
6th " —The "Jackson" Cup (Ladies), do.
6th " —The "Henderson" Cup v. Bogey.
7th " —The "Robinson" Cup, qualifying round and Match Play.

Full particulars circulated to all clubs and from the Secretary, Rosses Point. —(Advt.)

THE GOLF COURSE.—John McAlister, for 22 years Head Greenkeeper at Portmarnock Golf Club, having resigned the position owing to change of management, would be glad to hear from Clubs requiring practical advice on maintenance or construction of courses. Regular periodical visits arranged for moderate annual fee. Address Portmarnock.—(Advt.)

BOWLING

LEINSTER PRESSED

Imperial Tobacco almost sprang a surprise on Leinster, the leaders of the Senior League, on Saturday, the latter getting home by only three shots. James Fielding, who had assisted Ireland in the Internationals, turned out for Leinster, where his 24 shots to 17 against E. Cooney went a long way towards Leinster's victory.

Clontarf, who earlier in the season were defeated in the I.B.A. Senior Cup by Haltynafeigh, had revenge at Clontarf, where they beat the Northern visitors by 28 shots. Woodvale had an easy victory over Blackrock, whom they defeated by 23 shots. Details:—

SENIOR LEAGUE.

Leinster 67 Imperial Tobacco 64—Leinster—J. Fielding 24, W. H. Morton 22, A. E. Bridle 21. Imperial Tobacco—E. Cooney 17, W. J. Flock 33, E. Bagot 14.

St. James's Gate 63, Railway Union 41—St. James's Gate—W. L. Bowie 17, M. Richardson 19, L. J. Tyrrell 27. Railway Union—V. Sully 22, J. J. Corscadden 10, W. H. Smith 9.

SE-NIOR FRIENDLIES.

Clontarf 126, Haltynafeigh 96—Clontarf—R. B. Milne 15, T. A. Cosgrave 18, P. Bryce 24, J. Brown 23, J. Humphreys 27, P. Archer 24, Haltynafeigh—R. Ralph 19, P. Stevenson 18, D. Agnew 15, R. E. Molyneux 14, T. Murray 16, J. F. Eagleson 14.

Woodvale (Belfast) 86, Blackrock 64.

(Continued in Next Column.)

GREYHOUND RACING

ODDS-ON CHANCES FAIL

SURPRISES IN IRISH DERBY HEATS

The three opening heats of the Irish Greyhound Derby were decided at Shelbourne Park on Saturday night, and in two of them odds-on favourite were beaten. Brave Ryland won the first heat from The Violets, with the much fancied April Dandy a poor third. Negro's Equal was regarded as a good thing for the third heat, but was beaten half a length in a very close finish by Lisnagree. The Cork dog, Ocean Gallant, justified favouritism by winning the second heat, a strong burst in the straight giving him the verdict by two lengths. Details:—

IRISH DERBY—First Heat—Mr. J. Cosgrave's bd. d. BRAVE RYLAND (2) (Ryland R.—Honey Lulu), 7 to 2, 1; Mr. T. O'Sullivan's THE VIOLETS (3), 6 to 1, 2; Major McCoy's APRIL DANDY (1), 5 to 2 on, 3. Three lengths; six lengths. 30.46 secs. (

Financial News & Notes

LONDON STOCK MARKET FEATURES

A FIRM FRONT

THE INVESTOR'S PROBLEM

FROM OUR FINANCIAL CORRESPONDENT.

59 FLEET STREET, LONDON, Sunday.

Considering the effect of the holiday season in curtailing the volume of business and the fact that profit-taking has been recently indulged in on a considerable scale, it must be admitted that the Stock markets are presenting a very firm front. It is evident that the leading gilt-edged securities have been helped by a resumption of purchases by banks and other important institutions, and such operations have had the more effect because of the recent reduction in the speculative position. The firmness of British Government and similar stocks is the more noteworthy in view of the new loans that are expected soon, particularly the conversion operation relating to New South Wales stock and the raising of a large amount for London railway electrification. It is to be noted that new borrowers can still finance their requirements on very favourable terms.

ITALIAN SEVENS

The serious implications of the Abyssinian question are generally recognised, but the adverse effect so far has been almost restricted to Italian Government Bonds, which have given way rather sharply. Of the two 7 per cent. issues quoted in London, one is repayable in 1937, and, as the outstanding amount is only £129,200, there can be little doubt that the obligation will be met. These bonds are quoted about 95, but changed hands last week at 92½, thus indicating a return of over 7½ per cent. The other issue, the amount of which is £827,200, is repayable in 1947, and this is quoted about 87, with business recently at under 85. At 87 the flat yield is 8 per cent., while, if allowance is made for redemption twelve years hence, the return is considerably more. If Italy became involved in a lengthy military campaign in Abyssinia, the prospect is that its economic situation would suffer, but it is almost inconceivable that these 7 per cent. loans will not be met at maturity. Political fears have had some weakening effect upon other European Government stocks.

GOLD MINING SHARES.

Much quieter conditions now obtain in the market for Transvaal Gold and Finance shares. This is to be attributed in part to the more interesting movements in Industrials and the measure of disappointment created by the last dividend announcements. The market is no longer supported by purchases for trust companies, and for some time past any demand on public account has been almost restricted to participation in the new issues, particularly Palmietkuil, Marievale Consolidated and Rietfontein No. 11. In these cases, the buying must be classed as speculative, for the value of the propositions has yet to be proved. Buying of an investment character is probably checked by the fact that the yields obtainable are not very large if proper allowance is made for the termination of the life of a mine, because this should mean an investment of part of the annual dividends to form a kind of sinking fund. It may be, too, that some people hesitate to buy because of the greater attention now given to the need for currency stabilisation, though it does not follow that if this came about the sterling price of gold would rule materially below the present figure. Some people believe that a much higher price would be reached.

INDUSTRIALS

No significance is to be attached to the recent reaction in Industrial Ordinary shares, and, considering the extent of the previous advance, a more substantial fall would not have been very surprising. This section has seen an almost steady appreciation in market values during the last year or two, a movement which, to a considerable extent, has been fully justified by the great improvement in the country's trade during that period. The appreciation was mainly the result of investment buying, but it was accelerated by purely speculative operations, and few will deny that when prices reached the peak the future was well discounted. Broadly speaking, the results of industrial undertakings announced in recent months have equalled expectations, but there have been one or two disappointments. The optimists had expected an increased dividend by the Distillers Co., though that result could scarcely be described as disappointing, seeing that the profits were larger and the financial position, already exceptionally good, was further strengthened.

COURTAULDS

The Amalgamated Anthracite Preference dividend postponement was rather exceptional, for it was largely due to the mild winter. As regards Courtaulds, the bulls had pitched their expectations unduly high, and, while making the most of the increase in rayon production and the generally favourable industrial conditions in this country, they had been inclined to ignore the fact that Courtaulds has very important connections abroad, and must be affected by unfavourable economic conditions in America and Europe. Consequently, the warning of the directors that the increased interim dividend should not be regarded as pointing to a bigger distribution for the whole of this year was followed by a rather sharp fall in the shares. It is to be expected that there will be a recovery in due course, but unless the dividend is increased for the whole of 1935 present purchasers of the shares will obtain a very moderate return on their money.

THE PROBLEM OF THE INVESTOR

In these days the satisfactory investment of money is a somewhat difficult problem. Safety can be assured by a purchase of British Government or other trustee securities, but these will probably involve some loss of capital with the advent of dear or dearer money. Foreign Government Bonds, broadly speaking, do not appeal to the average investor, for, while European issues are under the cloud of threatened political complications, most of the South American Republics are in default. A good many railway stocks offer possibilities, but it seems impossible to work up any real interest in the home railway section, though the well-secured preference and debenture issues move with gilt-edged stocks. Argentine railway preferences only appeal to the speculative investor, and a purchase of the ordinary stocks must be regarded as a gamble. Industrial ordinary shares may reach a still higher level, but obviously they are much less attractive than when prices were lower. In many cases the return from the last annual dividends is quite moderate, and it is not certain that in the majority of cases current prices will be justified by bigger distributions in the future. Circumstances affecting gold mining issues are referred to above, while, so far, rubbers have been rather disappointing, and there is apparently little inducement to buy oil shares.

RUBBER SHARES.

Those who study the various circumstances bearing upon the matter consider that rubber shares will see higher prices in the future. The course of the commodity itself has been a little disappointing lately, but a good many undertakings have increased their dividends, and some have resumed payments after a long interval. In considering a purchase of the shares an important point to be kept in mind is the probable manner in which a company will fare under restriction of output. If its assessment is well above the last annual production the company should do well, other things being equal, and it may be useful to indicate some companies that have good prospects in this respect.

Among these is the Ayer Kuning, whose crop for the last financial year was nearly 294,000lb. below its assessment of 1,351,200lb. In the case of the Dusun Durian the favourable difference was fully 330,000lb. and of the F.M.S. Planters the figure was nearly 658,000lb.

OTHER EXAMPLES

A company with a particularly promising position as regards assessment and output is the K.M.S., whose assessment is 1,413,952lb., but whose output for the last financial year was 462,000lb. below that figure. The similar difference in the case of the Labu is 573,000lb., and of Lambak about 284,000lb. The Pataling Co. is also favourably placed, for the last annual production was 856,000lb. below the assessment figure of 3,427,817lb., this company being one of the very big producers.

The favourable difference mentioned means that when restriction is applied the companies referred to will suffer less than those which have kept their outputs at nearer the assessment figure. All the above companies have part of their acreage bud-grafted—another important consideration, this feature being particularly noticeable in the case of Labu.

EXPORTS OF PORTER AND SPIRITS

FURTHER DECREASE

The shipments of porter, ale and plain Irish Free State spirits from the Port of Dublin, together with f.o.b. value duty, from available data for periods named were:—

PORTER, BEER, ETC.	Standard barrels.	Declared f.o.b. value.
		£
Week ending July 10, 1935	19,164	59,196
Previous week	*20,524	65,285
Corresponding week, 1934	23,642	78,186

PLAIN IRISH SPIRITS.	Proof Gallons.	£
Week ending July 10, 1935	32	47
Previous week	*372	238
Corresponding week, 1934	767	764

The above figures are officially supplied.

The available weekly shipping returns for periods named hereunder in the aggregate work out approximately:—

PORTER, BEER, ETC.	Standard barrels.	£
Jan. 1 to July 10, 1935	618,555	2,006,240
Corresponding period, 1934	585,447	1,898,218
Increase	33,108	108,022
July 1 to July 10, 1935	25,569	79,067
Corresponding period, 1934	33,822	111,882
Decrease	8,253	32,815

Exports of plain Irish Free State spirits from July 1 to July 10, 1935, were 388 proof gallons, of declared f.o.b. value £235. For the corresponding period of 1934 the quantity was 1,557 gallons, of £1,653 declared value.

* Officially adjusted figures.

BIRMINGHAM MOTOR SHARE MARKET

Friday's Closing Quotations:—Albion Motor, 38/3; Alvis Car, 12/3; do. Pref., 29/3; Austin Ord., 33/; do. A Ord., 52/-; do. B Pref., 30/1½; do. Pref'd. 20 per cent., 33/4½; Birmingham Aluminium Castings, 50/-; Birmingham Small Arms, 12/-; Bluemel Bros., 40/-; Bretta Stamping, 38/-; British Piston Ring, 27/6; Brockhouse (J.), 33/-; Brooks (J. B.), 19/4½; Brown Bros., 56/-; do. Pref., 21/9; Clifford Components, 2/7½; Crossley Motors, 3/-; Dennis Bros., 29/7½; Enfield Cycle, 32/9; Fisher and Ludlow, 28/-; Fodens, 15/9; British Aeroplane, 35/-; British Aircraft, 6/4½; Fairey Aviation, 24/-; Ford Motors, 35/3; Guy Motors, 1/7½; Hall Cycle, 65/9; Harper (John) Pref., 23/10½; Henlys, 10/-; Hughes Johnson, 70/3; Humber Pref'd., 18/6; do. Pref., 22/1½; Leyland Motor, 68/4½; Lucas (Jos.), 66/1½; Maudslay, 3/9; Morris Pref., 3s/7½; Mulliners (Holdings), 1/10½; do. Pref'd. 12/9; Napier Ord., 13/7½; do. Pref. 7s per cent., 27/-; New Hudson, 34/6; New Imperial Pref., 1/4½; Perry and Co., 38/-; Raleigh, 48/3; do. Pref., 24/1½; Renold and Coventry Chain, 31/9; Riley (Coventry), 50/3; Rolls-Royce, 7½; Rovers, 16/7½; S.T.D. Motors, 3d.; do. Pref., 1/3; Serck Radiators, 55/-; Singer and Co., 9/10½; do. Pref., 12/3; Smith (S.) and Sons Defd., 8/6; Smith's Stamping, 29/6; Standard Motor, 68/6; Terry (H.) and Sons' Pref., 25/7½; Triplex Glass, 54/-; Triumph, 4/3; Tube Investments, 56/6; Dunlop Rubber, 42/-; do. A Pref., 30/-; do. B Pref., 30/1½; Leyland Rubber, 24/-; General Aircraft, 4/9; Hawker Aircraft, 28/4½; Boulton and Paul, 8/-.

IRISH FAIR

Kells.—At Ceanannus Mor (Kells) June Fair supplies were below the average for this particular fair. Trade, however, especially for stores in forward condition, was brisk, and a large number of cattle changed hands, the prices showing an upward tendency compared with recent rates. Beef cattle realised about 22/- per cwt., polles £9 to £12 10/- each; two-year-old stores, £7 to £9 each; yearlings £5 10/- to £6 10/- each. The sheep and lamb fair was rather disappointing, and trade was rather quiet. Some lambs were sold at prices ranging from 18/- to 26/- each. The horse fair was very small, and the demand was good, especially for working horses. Prices varied considerably, the average price being from £25 to £30 for useful working horses.

FINANCIAL PARAGRAPHS

A Trust for Cables

It became known at the end of the week that an important step is to be taken by Cable and Wireless (Holding), Ltd., in connection with the repayment of one-third of the 5½ p.c. Pref. capital of the company. The intention is to create an investment trust company with a capital of £4,000,000. This will be divided into 4½ p.c. Redeemable Pref. and Ord. shares. There will also be debentures for £3,000,000, carrying 3½ p.c. interest. The Trust will take over Cable and Wireless (Holding) investments to the value of £7,000,000, taken at prices ruling on July 22. The Ord. capital will be held by Cable and Wireless (Holding), Ltd., but the Deb. stock and the Pref. shares will be offered for public subscription. The formation of the Trust will provide for a gradual liquidation of investments necessary to pay off a portion of Cable and Wireless (Holding) Pref. capital. The Pref. shares and Deb. stock of the new Trust will have fixed dates of redemption.

Maintaining Profits

A preliminary statement of profits by Johannesburg Consolidated Investment Company for the year to June 30 last was up to general market expectations (writes *The Observer*). This is one of the most important of the South African finance companies. Its interests on the Rand are valuable and widespread. It was realised, however, that the past twelve months' working had not afforded facilities for profitable dealing in stocks and shares as enjoyed in the preceding year. Consequently, the profit for last year of £1,142,000, after providing for all ascertained and estimated depreciation, was satisfactory. It compares with £1,347,000 for the preceding twelve months. It is necessary to realise that the 1935 profits totalled only £824,270, while those for 1932 were but £359,675. The big expansion in profits in the preceding two years has, therefore, been particularly well maintained in 1935. A substantial amount of the profit has again been derived from dealings in stocks and shares. In view of this, the directors have decided to transfer £350,000 of the year's profits to a reserve fund, raising that account to £2,300,000 against a total issued share capital of £3,950,000. In the previous year the allocation to reserve was £450,000. The share dividend is maintained at 3s. a share, and there is also a cash bonus of 1s. per share, as for 1934. After meeting such distributions the carry forward is raised from £168,000 to £171,000. The financial position of the company is particularly sound, while the profit statement had no particular effect upon the market value of the £1 shares, which stand at 76s.

Buenos Aires Debt Agreement

The Government of Buenos Aires Province announces that a definite agreement has been reached with foreign bankers and bondholders for the service of the provincial external debt. The agreement will enter into force on January 1, 1936.

Italian Bank Closes

The Instituto Credito, an Italian bank which did a large business in shipping circles, has been placed in the hands of the receiver.

Shares as Fees

Should the remuneration of managing directors take the form of shares in the companies they manage? The question is raised afresh by the proposal of the directors of E. K. Cole, the manufacturers of radio products, to issue at par 54,000 Ordinary 5s. shares, and to offer them in such proportions and on such conditions as they may think fit to the individual working directors, and to the company's chief executive officials (writes *The Sunday Times*). Much depends, of course, upon the price at which it is intended to offer these shares, and in this connection we think shareholders are entitled to ask for a plain statement at to-day's meeting. No doubt a shareholding in one's own company provides the best incentive to a managing director or a permanent official to put in his best work. In this instance the management, which counts for so much, has shown conspicuous ability, and the shareholders receive a highly satisfactory dividend and bonus, totalling 30 per cent. for the year. But, as a shareholder points out, as recently as 1933 no dividend was being paid, and he adds that when things go wrong it is no use for the shareholder to appeal to the directors to compensate him for his loss. The main question is whether the proposed remuneration is adequate or more than adequate for the admittedly important services which these officials render to the company.

VALUE OF THE £

	Saturday.	Friday.	Parity. Per Cent. of Parity.
NEW YORK	4.95⅛	4.95½	101.8
MONTREAL	4.96½	4.96½	102.0
AMSTERDAM	7.27	7.26½	60.0
BERLIN	12.28	12.28	60.1
BRUSSELS	29.29	29.31	85.7
COPENHAGEN	22.40	22.40	123.4
GENEVA	15.13½	15.12½	60.0
MILAN	60½	60½	65.2
OSLO	19.90½	19.90½	109.6
PARIS	74½	74½	60.3
STOCKHOLM	19.39½	19.39½	106.8
KOBE	14⅛	14⅛	174.1

*Close in New York, 4.96.

MANCHESTER MARKETS REVIEW

BUTTER FIRMER

FROM OUR COMMERCIAL CORRESPONDENT.

Business in most departments of the provision trade continues on the quiet side, the present spell of hot weather causing buyers to hold-off and operate to a great extent for immediate requirements only. The market, however, closed fairly steady. Shipments of butter from Denmark and Sweden to Northern ports last week-end were on a rather larger scale, but there was some falling-off in the quantity of bacon and eggs. The Danish official quotation has this week been wired unchanged, and "top" again stands at 164 kroner per 100 kilos; at the corresponding period of last year the figure was 130 kroner; and in 1933 158 kroner. A rather better feeling is reported for all descriptions, and Continental makes closed steady with good demand. Irish creameries and Colonials ruled firm with, if anything, a hardening tendency. Production of butter in Denmark continues to decline, and, while in New Zealand it is approaching a seasonal minimum, a slight increase over last year's output is maintained. Prospects for production in Australia continue to develop unfavourably, and gradings for export are running appreciably smaller than a year ago. It is stated that shipments on passage from both Australia and New Zealand are considerably below last year's level.

BACON CHEAPER.

In bacon, business has been on the quiet side during the greater part of the week, but there was, if anything, an improving tendency towards the close. Spot prices for Irish were unchanged, and at the weekly meeting of the local Bacon Committee it was decided to make no change in English or Continental meats. Taken all round, bacon prices may be said to be almost on a parity with those ruling last year. English is this week quoted 80s. to 94s.; Danish, 84s. to 96s.; Swedish, 80s. to 89s.; Dutch, 79s. to 89s., and Polish, 77s. to 91s. At the corresponding period of last year the figures were:—English, 84s. to 94s.; Danish, 85s. to 93s.; Swedish, 80s. to 88s.; Dutch, 79s. to 87s., and Polish 76s. to 88s. With lighter supplies a firmer feeling is reported for all descriptions of eggs.

LIVE STOCK.

With the removal of foot-and-mouth disease restrictions business at both the Manchester Cattle and Pig Markets was again of a normal character. There was a slow demand for the comparatively small show of fat cattle, and prices tended in buyers' favour. Lambs, however, were in good request and firmly held. Spot supplies of pigs, although by no means heavy, were ample for the slow demand. Taken all round quotations were fairly steady. There was again a quiet feeling to note in all departments at the Manchester Meat Market. All classes of homekilled were in moderate supply, and there was no very marked fluctuation in prices as compared with last week. Imported beef was the turn lower, but best lambs occasionally made more money.

Dead poultry generally in slow request, but quotations for best quality birds are maintained. Good supplies of salmon and grilse clear readily at occasionally higher prices. Irish salmon quoted up to 1s. 6d., and grilse 1s. 3d. per lb. (wholesale).

LONDON MONEY MARKET

FRESH FALL IN SILVER

Monetary conditions during the short Saturday session were particularly easy. Borrowers of fresh loans until Monday had no difficulty in providing for such requirements at ½ per cent. with "outside" lenders. During the past week the banks have been buyers of August and September maturities at ½ per cent., but even this business was small on Saturday.

Bank-Rate Discount (changed June 30, 1932).				
60 days (fine)	5/8 %			
3 months	5/8 %	Trade	2	2½ %
4 "	⅝ %	"	2⅛	2½ %
6 "	11/16 ⅝ %	"	2½	3 %
Loans to Brokers Day-to-day				½ %
" for a week				½ %
Deposit Allowances: Banks at Call				½ %
" " Discount Houses at Call				½ %
" " at Notice				½ %

Fine gold was unchanged at 140s. 11d. per ounce. Only 45 bars, valued at £128,000, changed hands in the market. The price included a premium of 7¼d. over the dollar rate at 4.95½, and of 8d. over francs at 74½.

Sellers of silver predominated, and, in the absence of any direct American Treasury support, the price fell ½d. to 30½d. per ounce for cash and 30¼d. per ounce for forward delivery. The market, however, was far less excited than a week ago.

The foreign exchange market presented a quiet appearance. Sterling strengthened somewhat in terms of dollars to 4.95⅛. French francs remained unchanged at 74 59-64, with Belgian belgas firmer at 29.29, and reichmarks showing a similar tendency at 12.28. Guilders were scarcely changed at 7.27.

Centre	July 13 Closing Rates		July 12 Closing Rates		Parity before 20/9/31
New York	4.95⅜	4.95⅝	4.95⅛	4.95⅜	4.86⅓
Montreal	4.96¼	4.96⅜	4.96	4.96¼	4.86⅓
Amsterdam	7.26½	7.27½	7.26½	7.27	12.10
Berlin	12.27	12.29	12.27	12.29	20.43
Brussels	29.28	29.30	29.30	29.32	35.00
Copenhagen	22.38	22.42	22.38	22.42	18.15
Geneva	15.13	15.14	15.12½	15.13¾	25.22
Madrid	36⅛	36⅛	36⅛	36⅛	25.22
Milan	60⅛	60⅛	60⅛	60⅛	92.46
Oslo	19.88	19.89	19.88	19.90	19.15
Paris	74⅜	74⅝	74⅜	74⅝	124.21
Stockholm	19.37	19.47	19.38	19.42	19.15
Alexandria	97⅛	97⅜	97⅛	97⅜	97.5
Athens	516	sellers	515	sellers	375
Helsingfors	226⅜	227⅜	226⅜	227⅜	193.2
Lisbon	109⅜	110⅜	109⅜	110⅜	110
Prague	118⅜	118⅝	118⅜	118⅝	164.23
Vienna	25⅛	27¼	25⅛	27¼	34.56
Warsaw	26⅛	28¼	26⅛	28¼	43.38
B. Ayres	18.60	18.70	18.60	18.70	47.57
Lima 90 days	20.75 nom		20.75 nom		17.86
Mexico	17.25	18.25	17.25	18.25	9.74
M'video	19½	20	19½	20	81.18
Rio de Jan.	2⅜	2 11/32	2⅜	2⅜	5.89
Valparaiso	119 nom		119 nom		408
Calcutta	1s 3⅛	1s 3⅝	1s 3⅛	1s 3⅝	1s
Hongkong	25⅛	25¼	25⅛	25¼	
Kobe (y.)	14 3/32	14 5/32	14 3/32	14 5/32	24
Shanghai	16⅛	16¼	16⅛	16⅝	
Singapore	27⅛	28 1/16	27⅛	28 1/16	24

*Rate quoted in London.

CHURCH SERVICES

ST. PATRICK'S CATHEDRAL. — Matins at 10 a.m. Psalm, 76. Jubilate, 34. Hymn, 474. Evensong at 4 o'clock. Psalm, 91. Magnificat. Nunc Dimittis, Stewart in G. Anthem, "Father of all." Tye.

CHRIST CHURCH CATHEDRAL. — Morning Prayer at 10.45 o'clock. Benedictus. Hymn, 7. Evening Prayer at 3 o'clock. Magnificat. Anthem, "How beautiful are the feet," Handel.

MARKETS AT A GLANCE

Saturday.

STOCKS AND SHARES:

London closed.

Dublin closed.

Manchester Textiles closed.

Birmingham Motors closed.

New York steady.

MONEY:

Bank of England Rate	2	p.c.
Last Year	2	p.c.
Irish Banks' Rate	3	p.c.
London Day-to-Day Loans	½	p.c.
London Three Months' Bills	⅝	p.c.
Price of Gold	140/11	
Silver (spot)	30 4d.	

DIVIDENDS AND REPORTS

MUNSTER AND LEINSTER BANK

In our comparative tables of the Munster and Leinster Bank balance sheets the deposits at June 30th, 1934, were given as £25,543,010. The correct figure is £24,543,010.

IMPERIAL BANK OF INDIA

Net profit for half-year Rs.43,76,700 (against Rs.43,75,407 for corresponding half of 1934), plus Rs.30,65,200 brought in. Dividend at 12 per cent. per annum (tax free) (same) Rs.35,75,000; to reserve Rs.7,50,000 (Rs.5,00,000), to pensions Rs.89,300 (Rs.72,700), forward, Rs.32,27,000 (Rs.31,13,353).

FIGURES OF THE "BIG FIVE"

With the issue of the Midland Bank statement, the half-yearly statements of the "Big Five" have now all been published. An analysis of the aggregates shown by those banks shows that deposits have reached a fresh June record at £1,794,054,000, a rise of nearly 7 per cent., compared with the June 30, 1934, figure of £1,681,589,000. In 1933 the total was the previous record of £1,774,619,000. The cash items rose from £185,088,000, which compares with £166,024,000 last year, but the decline shown in the 1934 figure reflected the special factors then operating. Thus the ratio of cash to deposits, which fell last year from 10.49 per cent. to 9.87 per cent., has recovered to 10.32 per cent. Advances are 2.7 per cent. higher at £704,336,000, compared with £685,139,000 a year ago. Call money shows a substantial expansion at £134,006,000, against £125,596,000, reflecting the new arrangement between the banks and the Bill market, and also as a result of Stock Exchange activity. The ratio of advances to deposits is down from 40.60 per cent. to 39.26 per cent.

A comparative table of the totals of the various items in the half-yearly statements of the "Big Five" for the past three years shows:—

As at June 30.	1935. £	1934. £	1933. £
	(000's omitted.)		
Deposits	1,794,054	1,681,589	1,774,619
Cash	185,088	166,024	184,809
Balances in course of collection	64,660	60,560	54,463
Call money	134,006	125,596	82,100
Bills	216,050	208,686	312,573
Investments	544,259	479,146	477,831
Advances	704,336	685,139	702,794
Acceptances	59,622	61,889	57,119
	%	%	%
Cash to deposits	10.32	9.87	10.49
Advances to deposits	39.26	40.60	39.52

STANDARD BANK OF SOUTH AFRICA

Net profits of the Standard Bank of South Africa increased by £69,411 in the year to 31st March last to £502,590. The distribution on the £2,500,000 of paid-up capital is raised by 2 per cent. to 12 per cent., less tax, by the addition this time of a bonus of 2s. per share (£5 paid). The allocation to pensions is £25,000 higher at £125,000, and the carry-forward is increased to £165,169 from £162,579 brought in. Deposits are slightly higher at £55,463,478, compared with £55,162,977. Cash and money at call at £13,925,500 shows a decrease of £5,755,772, but investments have risen by £2,899,598 to £12,726,046, and bills and advances by £2,489,121 to £27,737,739.

Australian Estates and Mortgage Co.—Gross profits declined from £240,726 to £185,635. This was due mainly to lower wool prices (states the report), although the volume of wool and produce handled was well maintained. The outlook for 1935 in Queensland is stated, was depressing until June, when rains fell. A further year's Preference dividend—for the year to June 30, 1932—was paid on July 1 last, and £13,850 is carried forward. The last Ordinary dividend was 6 per cent. for 1928.

Australian Estates and Mortgage Co.—Net profit, before Debenture interest, £112,515, against £149,130. After year's Preference dividend payment to June 30, 1932, sum of £13,889 goes forward.

Chelsea Electricity Supply.—Payment of 3" per cent., less tax, on Ordinary, against 3½ per cent.

Dundee, Perth and London Shipping.—Net profit for the year £21,764, against £21,735. Final dividend is 6 per cent., making 10 per cent., less tax, for the year (same), and £8,744 is carried forward.

Estates Control.—Profit £46,330, against £48,021. Final dividend 40 per cent., making 100 per cent., against 90 per cent.

Good "Kruschen" Profits.—A net profit of £246,580 is shown in the first report of Griffiths Hughes Proprietaries, the holding company of "Kruschen" and other well-known medicinal products, for the period from July 3, 1934, to June 30, 1935. It is proposed to pay a final dividend of 10 per cent. and a bonus of 2½ per cent. on the £1,500,000 of Ordinary capital, making 17½ per cent., less tax, for the period. Preference dividend takes £42,625, and the balance of £518 is carried forward. Profits of E. Griffiths Hughes (the operating company) for the year to March 31 are announced to £452,144. This is £10,773 above the previous year's profit of £451,370 as shown in the prospectus. After providing £102,597 for income tax, placing £90,000 to reserves and paying dividends amounting to £253,354 to the parent concern, a balance of £16,192 remains to be carried forward. The balance sheet shows floating assets amounting to £757,942, against liabilities, including final dividend, of £562,804.

Pearl Assurance Co.—Interim dividend of 25 per cent., free of tax (same as last year).

Reuds Reconstruction (1934).—First report shows profit of £15,924, of which £10,855 goes to depreciation reserve, £2,102 in reducing preliminary expenses, and £2,189 for development expenditure.

Royal Bank of Canada.—Payment of 2 per cent. (same) for three months.

Zinc Corporation.—The report of the Zinc Corporation, Ltd., for 1934 shows an improved position. The estimated ore reserves at the end of last year show a reduction, but it is explained that this is only temporary. The actual profit of the company last year was £131,227, against £120,225 in 1933. The mine trading account assisted with an improvement from £65,859 to £85,952, despite a lower price for lead. The Preference shares of the company are entitled to a cumulative dividend of 20 per cent., and participate with the Ordinary in surplus profits. The Preference dividend has been paid, as well as two participating dividends, totalling 2s. 6d. per share. This means that the dividend on the 10/- Ordinary shares is 15 per cent. for the year, as against 13½ per cent. a year ago. The report contains a detailed statement regarding the investments.

LIVERPOOL MEAT IMPORTS.

During the past week six steamers landed fresh meat at Liverpool from the various North and South American and Colonial ports. The vessels with their freights were as follows:—The Norfolk, from New Zealand, with 77,491 sheep and lamb carcases, 3,755 carcases of pork, 192 bags of meat and 877qrs. of beef; the Automedon, from Australia, with 2,499qrs. of beef; the Navasota, from River Plate, with 20,369 sheep and lamb carcases, 4,091 packages of pork, 8,862 bags, etc., of meat, and 32,179qrs. of beef; the Duchess of Atholl, from Montreal, with 2,541 packages etc., of meat; the Franconia, from New York, with 739 packages of pork and 77 boxes of meat; and the Port Fremantle, from Australia, with 12,583 sheep and lamb carcases, 1,335 bags of meat and 11,395qrs. of beef—making a total of 110,443 sheep and lamb carcases, 3,755 carcases and 4,830 packages of pork, 13,007 bags, etc., of meat and 47,450qrs. of beef. Compared with the arrivals of the preceding week these figures show an increase of 97,045 sheep and lamb carcases, 4,927 carcases and cases of pork and 7,249qrs. of beef, and a decrease of 349 bags, etc., of meat.

THE AMERICAN MARKETS

A FEATURELESS SESSION

REUTER'S TELEGRAMS.

NEW YORK, Saturday.

It could not be said that there was any rush to buy on the Stock Exchange to-day. But the sentiment of the market was fairly optimistic, and the list ended slightly higher, following a turnover of 440,000 shares.

The improvement in Rails was attributed partly to reports that Mr Roosevelt will insist on the passage this session of the measure for the regulation of motor omnibuses and trucks.

Mining shares were disturbed by the decline in silver and by fears that the Treasury may alter its plans for extensive purchases of the metal.

The market closed steady, with fractional gains predominating.

Call money was nominal. Prime paper was quoted at ½ to 1 per cent. Open market discount rates were unaltered at ⅞ per cent. bid and ½ per cent. asked for ninety-day bank bills, and ⅜ per cent bid and ⅞ per cent. asked for six months' bills.

Sterling exchange opened ¼ higher at 4.95⅞, and early improved to 4.96. The rate finally closed ¼ higher compared with the previous close at 4.96.

Silver was 1c. lower at 67⅞c.

	Nominal	Closing Bid. Steady
Call Money	4.96	4.95⅜
London Cables	4.96	4.96⅛
London 60 days sight	4.95	4.94⅜
London Bankers' do.	4.95	4.94⅜
London Com. do.	4.95⅛	4.94⅞
Montreal Cables	4.96⅜	4.96⅛
Paris Cables	3.87⅛	3.87⅜

Eng. Parity.	Stocks.	Closing Bid. Sat	Fri
20/3	Atchison, Topeka, Santa Fe	50	49⅝
20/3	Do. Preferred	83¼	83⅝
20/3	Baltimore and Ohio	16⅛	15⅝
20/3	Canadian Pacific (New Stock)	10	10
10/3	Chicago, Milwaukee & St. Paul	3¼	3¼
10/3	Chicago and Rock Island	3	3
8/3	Erie Shares	8	8⅛
10/3	Erie 1st Preferred	10⅝	10
13/3	Illinois Central	13⅞	13⅝
7/3	Lehigh Valley	7	7
60/4	Louisville and Nashville	60¼	60¼
1/-	Missouri Pacific	1	1
17/3	New York Central & Hudson R	17⅜	17
180/3	Norfolk and West Com.	180	180
19/3	Northern Pacific Com.	19⅜	19⅜
23/3	Pennsylvania Shares	23¾	23½
7/3	Reading Shares	33¼	32⅝
18/3	Southern Pacific	18⅛	18¼
7/3	Southern Railway	7⅜	7
108/3	Union Pacific	103½	103½
1/3	Wabash	1⅛	1⅛
140/4	American Can (New Stock)	139	139
42/3	American Smelting (New Stock)	42½	43
15/3	Anaconda Copper	15⅝	15⅞
15/3	American Radiator	15	15
127/3	American Tel. and Tel.	127⅜	127
30/3	American Steel Com. Stock	29⅞	30⅜
21/3	Brazil Stab. 5½% 1957	21½	21½
23/3	Consolidated Gas (New York)	23⅝	23⅝
37/-	General Electric (New Stock)	36¼	36¼
36/3	General Motors (New)	36¼	36¼
2/3	Inter. Mer. Marine Com. Certs.	2¼	2¼
27/3	International Nickel	27⅛	27⅛
28/3	Montgomery Ward	28⅛	28⅛
174/3	National Lead	178	173¼
17/3	North America Company	17⅞	17⅝
6/3	Radio Corporation	6¼	6¼
43/16	Royal Dutch Petroleum	42¾	42¾
33/3	Shell Transport and Trading	33⅝	33⅝
10/16	Shell Union Oil	10	10
12/3	U.S. Rubber	12¾	12¾
36/16	United States Steel Common	38¼	38¼
92/3	Do. Preferred	91½	92
8/3	Brazilian Traction	8⅛	8⅛
29/3	Brit. American Tobacco Coupon	29⅜	29⅜
3/3	Hydro. Electric	3⅛	3⅛
35/4	International Pet. Canada (New)	35	35
—	Silver Commercial Bars	67⅜	68¼
	BONDS.		
—	U.K. 5½% Bonds, 1937	—	114⅜
117/15	Do. Funding Loan 4%	116⅜	—
111/15	U.S. Treasury 3¾% Bds. '46-56	110⅝	110⅝
35/4	7% German External Loan	35⅜	35¼
102/18	Amer. S. Refining 6% '47	101¾	101¾
—	Bethlehem Steel 5% '42	—	94
94/3	Chile Copper 5% '47	94	95⅜

*Asked: † Ex div.: ‡ Ex interest: ‖ Ex rights.

DOW JONES AVERAGES

	20 Rails.	30 Indus.	20 Util.
July 13	35.39	121.88	22.21
Last year	43.27	98.92	23.31

MONTREAL STOCK EXCHANGE

Eng. Equiv.		Closing Bid. Sat	Fri
127/15/16	Bell Telephone Co. of Canada	127	128½
8/16	Brazilian T., L. and P., Co., Ltd.	8⅛	8⅛
21/4	British Columbia Power "A"	21	21
—	Do. "B"	2½	2¾
6/3	Can. Car and Foundry Co.	4¾	5
14/16	Do. Preferred	14	14
23/16	Canadian Celanese Com.	23⅛	23⅛
117/4	Do. do. Pref.	117	117
6/4	Canada Cement Co.	6¼	6¼
82/16	Do. Preferred	82½	82½
9/16	Can. Indus. Alcohol Com.	9⅜	9⅜
91/16	Do. "B"	9⅛	9⅛
8/3	Canadian Pacific Railway	8⅜	8⅜
7/16	Canada Steamship Preferred	7¼	7¼
3/3	Cockshutt Plow Co.	3⅛	3⅛
16/16	Con. Mining and Smelting	16¼	16¼
29/3

IRISHMAN'S DIARY

Insect Bites : An Old Magazine : The Lord Mayor : Farmers to Broadcast : A Doctor's Scrap-Book

Windmills

With the exception of a few in the North, writes a correspondent, I doubt whether there are many windmills to be seen in Ireland nowadays. Before the advent of steam and petrol, wind-power was used for many purposes, and the mills which contained the machinery rank as some of the most decorative structures ever erected by man, in striking contrast, by the way, to modern petrol stations, which are merely hideous. After motoring in the region of the Norfolk Broads recently, I came away with an unforgettable picture of those silvery reaches of water, their long banks guarded by the graceful windmills which drain the marshes. The quietness of the eighteenth century, when most of these windmills were built, still clings to this beautiful part of England, as yet untainted by the ribbon-builder and the advertisement monger. They are best suited, of course, to flat countries, such as Holland, where currents of air are not likely to be disturbed by irregularities in the landscape. Since Cervantes made his hero tilt at them windmills have taken their place in literature, but Don Quixote was probably wiser than the modern politician, who is inclined to shiver his frail lance against objects of much greater solidity.

Insect Bites

During the summer months there are always a certain number of fatalities reported as having been caused by insect bites. It is, however, probable that most of these are due to blood-poisoning which might be sustained from any kind of scratch, the victims being usually people with less than normal powers of resistance. No healthy person need be seriously alarmed at being stung by a bee or a wasp; indeed, it has actually been asserted that bee stings act as an antidote to rheumatism. As a general rule, these insects do not sting without some previous provocation, and those who have sufficient common-sense to leave them alone need have no fear. The real insect pests are gnats, midges and, above all, the persistent and voracious horse-fly. Some volatile preparations are quite effective in keeping midges and gnats at a distance, but the horse-fly remains unaffected by such measures. Accustomed to the fact that the cattle on which he usually feeds are often unable to remove him, he will remain glued to exposed portions of the human anatomy until forcibly extracted. It is unpleasant to think what might happen if there were no birds to keep down the numbers of these blood-thirsty insects, and the efforts of our feathered friends in this respect provide one more reason why they should be suitably protected.

A Thirty-Year Old Magazine

While looking through some old books in my possession recently, writes a correspondent, I came across several numbers of a magazine published in Dublin during 1904 and 1905, which contained contributions from many writers prominent in the Irish literary movement of that period. The name of the publication was *Dana*, with the sub-title, "A magazine of independent thought." While glancing through the various articles, it occurred to me that many of the subjects dealt with would be just as provocative of controversy to-day as when they were written. On the other hand, it is doubtful whether a "magazine of independent thought" would endure for a year in the Ireland of to-day. Political freedom does not always mean freedom of expression, and the "independent thinkers" of 1904 might find themselves hampered by many restrictions in 1935. It is for this reason, I imagine, that several living writers of distinction, who were accustomed to contribute to this little magazine, now reside in other countries.

Some Contributors to "Dana"

It is of interest to note that "Dana" contained a number of articles by John Eglinton, who has just written a book on the Irish literary movement. The name of Mr. Eglinton will be familiar to all who have read George Moore's trilogy, "Ave," "Salve" and "Vale." Moore thought that Mr. Eglinton wrote the finest English prose of that period, and a perusal of the articles in "Dana" shows that the novelist had sound reasons for his opinion. Strange to say, the style is very different from his own. It is erudite balanced and serene, with the effect occasionally heightened by a malicious or satiric touch. For instance, in arguing against the contention that the Irish language was superior to English because it was saturated with piety, he remarks: "Listen to the last mutterings of the 'grand old tongue,' and you will hear it babbling of the fancies of its youth in the days before Patrick."

An article by "A.E." written in September, 1904, reads strangely nowadays, since it begins with the sentence: "The theory of physical force has been gradually ebbing away from politics in Ireland." Other contributors were George Moore, Jane Barlow, Fred Ryan, Seumas O'Sullivan, Oliver Gogarty, Padraic Colum, F. M. Atkinson, Sir Horace Plunkett, Robert Lynd and Stephen Gwynn, while the late Mr. T. W. Lyster provided a most interesting and valuable commentary on the writings of Jane Austen.

A Doctor's Scrap-Book

Recently there came to my hands a scrap-book, bearing the signature of an eminent medical practitioner, who died about a decade ago in Dublin, and containing the strangest medley of manuscripts and Press cuttings that ever I saw between two covers. Serious intent is shown by the first item in this collection of wisdom and wit:

"In reading authors, when you find
Bright passages that strike your mind
And which perhaps you may have reason
To think on at another season,
Be not contented with the sight,
But take them down in black and white:
Such a respect is wisely shown
As makes another's sense one's own."

Then comes an observation on the delicate subject of fees: "A wealthy physician should not give advice gratis, because it is an injury to his professional brethren, whose office can never be supported but as a lucrative one, and it is defrauding the common funds when fees are dispensed with."

But the Doctor's ideas of selection took an early turn to matters not so serious when he inserted, between some notes on anatomical phenomena, the "Limerick" about the Pelican. A following page bears the "Agony" advertisement requesting an unknown gentleman, who took a hat and a new green silk umbrella from a reception at the College of Physicians, to pay £1 to St. Vincent's Hospital; and farther on is Huxley's opinion that a demonstration of Spiritualism was but an additional argument against suicide: "It is better," said the Professor, "to live a crossing-sweeper than die and be made to talk twaddle."

Elpis Hospital was the inspiration for a rhymed eulogy in the Doctor's scrap-book, but even a quotation from it might give some people too pretty a conceit of themselves. However, these lines are general enough for repetition:

"Parson and Doctor joined in one,
Most suitably we find,
The one the suffering body treats,
The other soothes the mind.

The Parson shows the way to heaven,
And then, with tender care,
The Doctor consummates the work
And gets the patient there."

Farmers to Broadcast

I do not know if any official announcement has yet been made with regard to the fact that we are to have the farmers on the ether shortly. It is, I know, the intention of the Minister for Agriculture to have a panel of farmers before the "Mike," and Dr. Kieran is arranging the dates and other details. I am not quite sure what the farmers can tell us in the evening about their activities that will interest the man in the street. They can, I suppose, tell their fellow farmers how they raise their stock, while they cannot instruct them how to market it. According to the news we hear in the ordinary way about farmers, I find it difficult to believe that many of them can even afford the radio in their holdings or can afford to pay the licence. But the Minister and Dr. Kieran—the Broadcasting Director—are not picking their broadcasting farmers haphazard. Instead they are choosing them, and carefully too, so that we shall not hear any "hard luck" stories from them. One I know is a Kildare man—a good Fianna Fail-Labour county.

Our Versatile Lord Mayor

The Lord Mayor of Dublin gave a new proof of his versatility the other day, when for an hour and a half he was a schoolmaster. This was on the occasion of the visit to the Mansion House of a party of 40 boys from St. Columba's College at the invitation of the Lord Mayor, who himself conducted them over the Mansion House and the Dail and Senate. The lovely rooms of the Mansion House and its pictures, some beautiful and all of historic interest, and the places whence we are, so to speak, governed, together with the Lord Mayor's explanations and comments, provided for the boys a lesson in history and current affairs which was delightful and therefore not easily to be forgotten. In the Dail, where the House was not sitting, the boys themselves, with the help of Deputy Byrne, held a debate; this was followed by a division, in which the Government was unfortunately defeated. The dignity of the proceedings was not sensibly diminished by the absence of all the deputies but one.

QUIDNUNC.

MOTOR NOTES

Leinster Trophy Prospects

Next Saturday's Race at Tallaght

BY HAROLD C. BROWN

ON Saturday next we are to have the Leinster Trophy Race and with an entry of thirty, including some very fast cars, I think an afternoon of excellent sport may be anticipated.

Much, of course, will depend upon the handicapping. The fact that the back-markers never looked like coming through their field robbed the County Down Trophy Race of a certain amount of interest, but I have an idea that the leader board will show changes more frequently at Tallaght.

Everyone speaks well of the Tallaght course. It is going to be reasonably fast, and there are sufficient bends to impose a test of driving ability.

There will be an hour's practising on Wednesday morning, and another on Thursday morning. The Leinster Club are right in limiting the practising to an hour each morning. Both at Bray and Bangor we saw that after sixty minutes everyone had had enough—competitors, officials and spectators

Grand Stand

THE official grand stand, enclosure and car park are on the outside of the course and may be reached from Dublin by those travelling *via* Crumlin while the race actually is in progress. Those who want to take up positions at other parts of the course should, however, be in their places before 2 o'clock, for at that hour the roads will be closed.

The race will start at 3 p.m. It will be run over 26 laps of a 5 11-12ths miles' course, so that the distance is 153 5-6ths miles. As this is a new course we are in the dark with regard to average speeds, but I imagine that the race will last the best part of two and a half hours.

Austin Dobson in the 2.6 litre Ferrari Alfa-Romeo will, no doubt, be the fastest, but it will be very interesting to watch the progress of the three Adlers. These cars will subsequently be raced at Limerick and in the Tourist Trophy race.

If all three Adlers are of approximately the same speed, which of their drivers will be the fastest? As R. B. S. Le Fanu showed at Bray in 1934 he is a sound, steady driver. C. H. W. Manders will be slightly more dashing, while E. M. Mitchell is regarded by many as about the most promising young driver in the Free State.

Other Drivers

P. DWYER made his debut at Bray. At Bangor he showed that he is not afraid to make his 3.3 litre Bugatti travel, and if he has any sort of a reasonable handicap I expect him to do well on Saturday, if he starts.

H. C. McFerran's new Bugatti has yet to show what it can do. W. T. McCalla's Sunbeam is going faster than ever, but Frank O'Boyle's Riley seems to have passed its best stage. Flight-Lieutenant L. R. Briggs is clever, and F. H. ffrench Davis has improved enormously, as he showed at Bangor.

Miss Fay Taylour, being the only woman in the race, and also as last year's winner, will be a popular figure. D. McCracken can scarcely expect to repeat his recent Bray success, while C. M. White and his Tracta are rather unknown qualities.

J. Chambers, brother of the late "Herbie," drove fairly well at Bangor, and F. Sutherland is not exactly a slow-coach. Most of the rest of the drivers can be estimated more accurately when the handicaps are available.

The List

THE list of entries is as follows:—

P. Dwyer—3,255 c.c. Bugatti.
A. Dobson—2,600 c.c. Alfa Romeo s/c.
W. T. McCalla—1,996 c.c. Sunbeam s/c.
C. G. Neill—1,990 c.c. Bugatti.
H. C. McFerran—1,990 c.c. Bugatti.
F. Pearson—1,496 c.c. Lea Francis s/c.
G. Creswell—1,496 c.c. Frazer Nash.
D. McCracken—1,496 c.c. Frazer Nash.
C. M. White—1,486 c.c. Tracta.
R. W. Hunter—1,250 c.c. M.G. Magna.
W. J. Kavanagh—1,287 c.c. M.G. Magnette.
W. McQuillan—1,087 c.c. Salmson.
J. Chambers—1,089 c.c. Riley.
W. F. O'Riordan—1,087 c.c. Riley.
F. O'Boyle—1,089 c.c. Riley.
A. Carr—1,084 c.c. Lagonda.
F. H. ffrench Davis—995 c.c. Fiat.
R. B. S. Le Fanu—995 c.c. Adler.
E. M. Mitchell—995 c.c. Adler.
C. H. W. Manders—995 c.c. Adler
F. Sutherland—972 c.c. Le Mans Singer.
H. Massy—972 c.c. Le Mans Singer.
J. Toohey—933 c.c. Ford.
L. R. Briggs—847 c.c. M.G.
R. Kay—847 c.c M.G.
A. P. Huet—847 c.c. M.G.
S. R. Sheane—847 c.c. M.G.
D. Yule—747 c.c. Austin s/c.
L. M. Goodbody—747 c.c. Austin.
Miss Fay Taylour—995 c.c. Adler.
S/c indicates that the car is super-charged.

The age of miracles being passed, it is improbable that all the foregoing will come to the post. There have been certain difficulties about securing cars for some of the entrants, and various other factors may reduce the field. However, it is big enough to stand a bit of thinning without interfering with the prospects for a bright race.

"Round the Houses"

NO one ever thought of calling the Monaco Grand Prix a "round the houses" race; it was just a race through the streets of the town. Then came the *Mannin Beg* and *Mannin Moar*—the races of the little men and the big men—through the streets of Douglas. The Manx titles seemed good enough, but someone called it the "round the houses" race meeting and everybody thought that was an awfully good description, and there we were—all future races through town streets were dubbed "round the houses" race.

I think the Irish Motor Racing Club can fairly legitimately claim that the Bray race was the world's third meeting through town streets, Monaco being first and Douglas second. When the race was first proposed there was, I remember, a fierce argument as to whether or not it should be called a "round the houses" race. Opponents described those words as a loose newspaper catch-phrase, and not legitimate automobile English.

Cuairt

THE Bray race was christened the *Cuairt Bhre*, Irish (approximately) for "circuit of Bray." But people, notwithstanding the I.M.R.C., called it the Bray "round the houses" race. The forthcoming Limerick race is the *Cuairt Luimnigh*, but Limerick "round the houses" actually has found its way on to the official programme!

In the last twelve months races of this type have become popular in Italy. The Nice Grand Prix is an up and down the promenade race and "round the palm trees and le Jardin Albert" rather than a "round the houses."

"Round the houses" has stuck as the proper description for races through town streets; some are so fascinated by the phrase that they apply it to ordinary road races which impinge for a fraction of their circuit upon towns—the recent County Down Trophy race was an example.

Last week one of the English motoring papers, apparently disgusted with the misuse of the phrase, of which it, too, had not been guiltless, described all such races as street races. I don't like "Limerick street race" at all. It doesn't suggest Luis Fontes and Charles Brackenbury and Austin Dobson and R. E. L. Featherstonhaugh and people like that in a £1,000 race; does it?

Street race? Round the houses? What's wrong with *Cuairt Luimnigh?*

Fairfield for Dieppe

P. G. FAIRFIELD, who has entered for the Limerick race, will take part in the Dieppe races this week end. He, Raymond Mays, R. J. B. Seaman and Humphrey Cook will drive E.R.A.'s in the 1,500 c.c. race on Saturday. In the same event Mrs. Gwenda Stewart, the greatest of all women drivers, will handle a new Derby equipped with a supercharged four-cylinder Maserati engine. This car has been built specially for road racing.

In the Dieppe Grand Prix on Sunday Mays will drive a two-litre E.R.A. Other Grand Prix entries are: Earl Howe, the Hon. Brian Lewis and A. H. L. Eccles in Bugattis; Nuvolari and Chiron with Ferrari Alfa-Romeos; Zhender and Etancelin in Maseratis; Benoist and Wimille with factory Bugattis; Falchetto with a Maserati; Raph with an Alfa, and Brunet with another Maserati.

The Late F. A. Gannon

I HAD written a few words about Frank Gannon in my review of the Leinster Trophy entries. I had to cut them out in the proof, for he was injured in a motor accident on Saturday night and died yesterday.

He was at the Dublin "Hundred" on Saturday. Later he and another driver and myself discussed Tallaght and Limerick prospects. He was full of enthusiasm for car racing.

Frank Gannon was second in the recent Bray race. He had also driven in the Phoenix Park. In the first of the I.M.R.C. races in the Park he was lying third, and doing very well on handicap, when his car went on fire. He had a great deal of driving skill.

His father, Mr. Bertie Gannon, is a well-known member of the motor trade. Frank Gannon was 24 years of age.

For full comprehensive cover for all classes of Motor Insurances, Private or Vehicular, or Third Party Risk only, apply Irish National Assurance Company, Ltd., College Green, Dublin. Minimum premium. Maximum protection.—(Advt.)

ON THE WIRELESS

Daily Programme Review

DUBLIN: Station Broadcast, "Michael," 8.15.

NORTHERN IRELAND: Orchestral Concert, Conductor, Fritz Brasé, 8.

B.B.C. NATIONAL: "From Old Canada," Musical programme, 8.45.

MIDLAND: Midland Chamber Concert, 8.

NORTH: Three Short Plays, 8.

RADIO PARIS: Concert from Vichy Casino, 8.45.

ROME: Operetta: "The Cinema Star" (Gilbert), 8.40.

"DYING CHEERFULLY," one would think, might well rank as an unusual feature of general interest, for which the Director of Broadcasting appealed some weeks ago. It is the subject for Father Brennan's fourth talk in his series, "The Humour of an Irish Parish," which he will give in the Dublin programme to-night at 8.

Whether from the Saorstat Stations or from Northern Ireland it matters not, listeners will indeed be glad to hear once more an orchestral concert under the direction of Colonel Fritz Brasé. To-night the concert will come from Northern Ireland, when, as guest conductor, Colonel Brasé will direct the B.B.C. Northern Ireland Orchestra, with Norman Allin (bass) as soloist. The programme is composed of just the items one would anticipate, knowing the conductor, Colonel Brasé, whose fine interpretation of Wagner is well-known to musical folk in this country, has chosen to include "The Mastersingers" Overture and the Prelude, Bridal Procession and Prelude (Act III.) from "Lohengrin," and he concludes the concert with "Jupiter," taken from Holst's Suite, "The Planets." Norman Allin will sing two Handel arias to orchestral accompaniment, and later a group of three songs, including Mussorgsky's "Song of the Flea."

Among other excellent concerts, the Birmingham Ladies' String Quartet, assisted by Emily Boughton (soprano) and Margaret Ablethorpe (pianoforte) will be heard in a concert of Chamber Music at 8 in the Midland programme; and a choral concert in Welsh will be given by the Aberystwyth Madrigal Singers, with E. M. Pryse-Jones, who will contribute two groups of folk songs to the programme. (West, 8.)

A programme of popular music will be played by the Scottish Military Band, conducted by John McIvor at 8 (Scottish), while Ina Souez (soprano) and Ernest Butcher (baritone) will be heard with the B.B.C. Theatre Orchestra, under Stanford Robinson, at 9 on the Regional wavelength, when listeners should note the last item in the programme is that of Ravel's "Bolero."

The Russian programme, "The Red Sarafan," consists of another cabaret show to-night in the true Russian manner, which has made this feature popular. This production will include Marina Turlova, a special visitor.

Canada also contributes to-night. Sir Ernest Macmillan, who is now on a visit to England, will introduce and conduct a programme of French-Canadian music, in which Frank Ranalow (baritone) will be the solo singer, and the Gershom Parkington Quintet will play. (National, 8.45.)

TO-DAY'S PROGRAMMES

DUBLIN—223 Metres (1,348 Kc.) (1 Kw.), **ATHLONE — 531 Metres** (565 Kc.) (60 Kw.), and **CORK—242 Metres** (1,240 Kc.) (1 Kw.).

1.30-2.30—Gramophone.
6. 0—Children's Hour: Blanche Mercer, Stories; Maitrin Fanning, Songs; Arthur Murphy (Violin), Musical Saw, Swanee Whistle Fleaitone, etc.
6.45—News.
7. 0—Riobard O Farrachain: Meagra Urscealta.
7.15—Treasa Nic Chormaic (Harp); Irish Selection—A Seoch na bhfear; Raced-sa as mo Chait ag Baleacrait; Jimmy mo mhile stor; Tormh an bharraic; I am a poor stranger; Arranmore Boat Song; A Limerick Air; Curly Locks.
7.30—Rita Christopher and J. J. O'Reilly: Violin and Piano Recital—Sonata in G major (de Fiesch); Sonata in B major (Tartini, arr. Kreisler); Minuet (Mozart).
8. 0—The Rev. C. J. Brennan: Humour of an Irish Parish: "Dying Cheerfully."
8.15—Ta h-Aisteoiri agus Ceol Fuireann an Staisiuin: "Micheal" (Miles Mallison), (Maireid Ni Grada d'astraigh).
9. 0—Station Orchestra: Punch and Judy (Ballet Music), from Punch Bowl; Persian Dances (Moussorgsky).
9.15—Peeps at the Programme.
9.30—Michael O'Connor Maguire: Bass-Baritone Solos.
9.45—"What Happened To-day."
10. 0—Sponsored Programme.
10.30—Churchtown Pipers' Band: Ceilidhe Music.
11. 0—Close down.

NORTHERN IRELAND—307.1 Metres (977 Kc.) (1 Kw.).

10.15—The Daily Service.
10.30—Time, Weather.
10.45-5.15—Regional.
5.15—Children's Hour.
6. 0—Time, News, Weather.
6.25—England v. South Africa. A Commentary by Captain H. B. T. Wakelam on the Third Test Match. Relayed from Headingley, Leeds.
7.25—"Walsall's Welcome Home Week." A Gathering in the Studio of some of the Guests.
8. 0—"Trial for the Flitch," by a Jury of Six Maids and Six Bachelors, according to ancient custom. From the Town Hall, Ruggeley.
8.30—Seeing Life: "The Highway Bridge at Nibong Tebu. Donald Currie.
8.45—"The White Notes," from the Summer Theatre, Newquay.
9.30—Regional Programme.
10. 0—Time, News, Weather.
10.10-11.25—Dance Music.

NORTH—449.1 Metres (668 Kc.) (50 Kw.).

10.15—The Daily Service.
10.30—Time, Weather.
10.45-4.0—Regional Programme.
4. 0—Evensong.
4.45-5.15—Regional Programme.
5.15—Children's Hour.
5.45 (app.)—Regional.
6. 0—Time, News, Weather.
6.25—England v. South Africa. A Commentary by Captain H. B. T. Wakelam on the Third Test Match. Relayed from Headingley, Leeds.
6.35—National Programme.
8. 0—"News of the North."
8.20—The Salford City Police Band.
9. 0—Herman Darewski and his Band
10. 0—Time, News, Weather.
10.10-12.0—Dance Music.

SCOTTISH—391.1 Metres (767 Kc.) (50 Kw.).

10.15—The Daily Service.
10.30—Time, Weather.
10.45—Regional Programme.
1.55—Herring Fishing Bulletin.
2. 0-5.15—Regional Programme.
5.15—Children's Hour.
6. 0—Time, News, Weather.
6.25—England v. South Africa. A Commentary by Captain H. B. T. Wakelam on the Third Test Match. Relayed from Headingley, Leeds.
6.35—National.
8. 0—An Excerpt from the Tivoli's Resident Summer Show, "Happy Days."
8.35—The Scottish Studio Orchestra. Morag MacDonald (soprano).
9.20—An Eye-witness Account, by J. Graham Harvey, of the Scotland v. Canada Final of the Lawn Tennis International Contest at Peebles.
9.30—Regional Programme.
10. 0—Time, News, Weather.
10.10—Scottish News Bulletin.
10.20-12.0—Dance Music.

MIDLAND — 296.2 Metres (1,013 Kc.) (25 Kw.).

10.45-5.15—Regional Programme.
5.15—Children's Hour.
6. 0—Time, News, Weather.
6.25—England v. South Africa. A Commentary by Captain H. B. T. Wakelam on the Third Test Match. Relayed from Headingley, Leeds.
7.25—"Walsall's Welcome Home Week." A Gathering in the Studio of some of the Guests.
8. 0—"Trial for the Flitch," by a Jury of Six Maids and Six Bachelors, according to ancient custom. From the Town Hall, Ruggeley.
8.30—Seeing Life: "The Highway Bridge at Nibong Tebu. Donald Currie.
8.45—"The White Notes," from the Summer Theatre, Newquay.
9.30—Regional Programme.
10. 0—Time, News, Weather.
10.10-11.25—Dance Music.

NATIONAL—1,500 Metres (200 Kc.) (150 Kw.).

10.15—The Daily Service.
10.30—Time, Weather.
10.45—"Some Country People": A. G. Street.
11. 0—Gramophone.
11.30—A. M. Henderson (organ).
12. 0—The Scottish Studio Orchestra.
12.45—Gramophone.
1.15—The B.B.C. Midland Orchestra.
1.30-1.40 (app.)—Test Match.
2.15—Gramophone.
3. 0—The Hucknall Silver Band, with Raymond Green (entertainer).
3.45—Sonata Recital: Elsie Owen (violin), Harry Isaacs (pianoforte).
4.15—The Hotel Metropole Orchestra
4.30-4.40 (app.)—Test Match.
5.15—Eugene Pini and his Tango Orchestra.
6. 0—Time, News, Weather.
6.25—England v. South Africa. A Commentary by Captain H. B. T. Wakelam on the Third Test Match. Relayed from Headingley, Leeds.
6.35—The Marler Trio.
7. 0—The B.B.C. Dance Orchestra.
7.45—International Folk Song and Dance—Switzerland.
8. 0—An Evening at the Red Sarafan (a Russian Cabaret), with Olga Alexeova (soprano), Alexander Sirolsky (tenor), Vladimir Zaaloff (balalaika) and the Siberian Cossacks, and Emilio Colombo with his Red Sarafan Orchestra.
8.45—"From Old Canada." Music directed by Sir Ernest MacMillan.
9.30—Time, News, Weather.
9.50—Foreign Affairs: Sir Frederick Whyte, K.C.S.I., LL.D.
10. 5—The B.B.C. Orchestra.
11.15-12.0—Maurice Winnick and his Orchestra.

REGIONAL — 342.1 Metres (877 Kc.) (50 Kw.).

10.15—The Daily Service.
10.30—Time, Weather.
10.45—Tom Jenkins (organ)
11.15—The Whitby Municipal Orchestra.
12.15—Haydn Heard and his Band.
1.15—Gramophone.
2. 0—Arthur Salisbury and his Orchestra.
3. 0—The B.B.C. Northern Ireland Orchestra.
4. 0—The Hungaria Gypsy Band.
4.45—Ballad Concert: Olive McKay (contralto), Trevor Owen (tenor).
5.15—Children's Hour.
6. 0—Time, News, Weather.
6.25—England v. South Africa. A Commentary by Captain H. B. T. Wakelam on the Third Test Match.
6.35—National Programme.
8. 0—"Calling the Tune," a Comedy, by Leonard J. Hines and Frank King. "The Deaf Beggarman," a Short Drama, by W. Hawdon. "No Such Luck," a Farce, by Norman Hillas.
10. 0—Time, News and Weather.
10.10—Topical Talk.
10.30-12.0—Dance Music.

SCOTTISH—391.1 Metres (767 Kc.) (50 Kw.).

10.15—The Daily Service.
10.30—Time and Weather.
10.45-4.45—Regional Programme.
4.45—A Ballad Concert. Gladys Slater (soprano), James Bolesworth (bass), Henry Bentley (violoncello).
5.15—Children's Hour.
6. 0—Time, News and Weather.
6.25—England v. South Africa. A Commentary by Captain H. B. T. Wakelam on the Third Test Match, relayed from Headingley, Leeds.
8. 0—Midland Chamber Concerts—6. Music of Chris M. Edmunds and William J. Penney. The Birmingham Ladies' String Quartet, Emily Broughton (soprano), Margaret Ablethorpe (pianoforte).
9. 0—Regional Programme.
10. 0—Time, News and Weather.
10.10-11.15—Dance Music.

WEST—373.1 Metres (804 Kc.) (50 Kw.).

10.15—The Daily Service.
10.30—Time and Weather.
10.45-5.15—Regional Programme.
5.15—Children's Hour.
6. 0—Time, News and Weather.
6.25—England v. South Africa. A Commentary by Captain H. B. T. Wakelam on the Third Test Match.
6.35—National Programme.
8. 0—Aberystwyth Madrigal Singers, E. M. Pryse-Jones: Folk Songs.
8.45—"Good Evening, Mr. Ghost"—3. Interviews with West Country worthies of the past.
9. 0—Regional Programme.
10. 0—Time, News and Weather.
10.15—Cabaret. Norman Long and Philip Brown and his Band.
10.50-12.0—Dance Music.

NORTH—449.1 Metres (668 Kc.) (50 Kw.).

10.15—The Daily Service.
10.30—Time and Weather.
10.45-5.15—Regional Programme.
5.15—Children's Hour.
6. 0—Time, News and Weather.
6.25—England v. South Africa. A Commentary by Captain H. B. T. Wakelam on the Third Test Match.
6.35—National Programme.
8. 0—"Calling the Tune," a Comedy, by Leonard J. Hines and Frank King. "The Deaf Beggarman," a Short Drama, by W. Hawdon. "No Such Luck," a Farce, by Norman Hillas.
10. 0—Time, News and Weather.
10.10—Topical Talk.
10.30-12.0—Dance Music.

SCOTTISH—391.1 Metres (767 Kc.) (50 Kw.).

10.15—The Daily Service.
10.30—Time and Weather.
10.45-4.45—Regional Programme.
4.45—A Ballad Concert. Gladys Slater (soprano), James Bolesworth (bass), Henry Bentley (violoncello).
5.15—Children's Hour.
6. 0—Time, News and Weather.
6.25—England v. South Africa. A Commentary by Captain H. B. T. Wakelam on the Third Test Match.
6.35—National Programme.
8. 0—The Scottish Military Band. Matthew Dickie (tenor).
8.50—Here awa', there awa'. Microphone Meetings.
9. 0—The Reel Pipers. Ian MacPherson (baritone) and C. R. M. Brookes (reader).
10. 0—Time, News and Weather.
10.10-12.0—Dance Music

ON THE CONTINENT

BERLIN (Deutschlandsender) (1,571 Metres).—8.10-9.15 p.m.—Dances and Serenades by the Station Chamber Orchestra.

BUDAPEST (548.5 Metres).—8.0-10.0 p.m.—Modern Hungarian Operetta Music. The Budapest Concert Orchestra and Soloists.

COLOGNE (455.9 Metres).—10.20-12 midnight —Variety Programme, with the Six Merry Singers, the Station Schrammel Quartet, the Small Station Orchestra and Soloists.

PARIS (Radio Paris) (1,648 Metres).—8.45—Russian Music—Concert from Vichy Casino, conducted by Cooper.

ROME (420.8 Metres).—8.40 p.m.—"The Cinema Star," Operetta in three acts (Gilbert).

STRASBOURG (349.2 Metres).—9.0 p.m.—"Galathee," Opera (Massé), conducted by de Villiers.

TO-MORROW

DUBLIN—223 Metres (1,348 Kc.) (1 Kw.), **ATHLONE — 531 Metres** (565 Kc.) (60 Kw.), and **CORK—242 Metres** (1,240 Kc.) (1 Kw.).

1.30-2.30—No. 1 Army Band.
6. 0—Children's Hour: Bean Ni Bheolain agus cor buachailli as Scoil Na mBraithar; Proinnsias O'Higin, Bheidhlin; Diarmuid O'Briain, Sgeal.
6.45—News.
7. 0—M. J. MacManus: English Book Review.
7.15—Special Scarlatti Commemorative Programme — 250th Anniversary: Station Orchestra and Dr. Walter Starkie—Lecture Recital, with Violin and Orchestral Illustrations. Douglas ffrench Mullen (piano).
8.30—John Brennan in Songs of Co. Antrim: Harry Munro (Trad.). When Erin first rose (William Drennan). The Irishman (James Orrl).
9. 0—Seamus O Mathgamhna (Violin): Irish Music. The Garden of Daisies (Set Dance); Jigs, Rambling Pitchfork, The Brute's Favourite; Reels, Salamanca, Pure Drop, The Three Sea Captains.
9.15—Mairin Ni Shuilleabhain: Goirtin Eornan, Amhrain—Pearla deas an tSleibh Bhan, Aillilu na Ghamhna; Beartlin cing; Sile.
9.30—Topical Talk: Alice Curtayne.
9.45—"What Happened To-day."
10. 0—Sponsored Programme.
10.30—The Adelaide Dance Band: Dance Music.
11. 0—Close down.

NORTHERN IRELAND — 307.1 Metres (977 Kc.) (1 Kw.).

10.15—The Daily Service.
10.30—Time and Weather.
10.45-5.15—Regional Programme.
5.15—Children's Hour.
5.55—Northern Ireland Bulletin for Farmers.
6. 0—Time, News and Weather.
6.25—England v. South Africa: A Commentary by Captain H. B. T. Wakelam on the Third Test Match, relayed from Headingley, Leeds.
6.35—A Brass Band Concert, with Anna Reid (soprano).
7.25—National Programme.
8. 0—Regional Programme.
8.50—The B.B.C. Northern Ireland Orchestra.
9.30—Regional Programme.
10. 0—Time, News and Weather.
10.10-12.0—Dance Music.

NATIONAL—1,500 Metres (200 Kc.) (150 Kw.).

10.15—The Daily Service.
10.30—Time and Weather.
10.45—Good Meals and Little Cooking: V. H Mottram (Professor of Physiology in the University of London).
11. 0—Quentin Maclean (organ).
11.30—Gramophone.
12. 0—The Charles Ernesco Quintet and May Moore (soprano).
1. 0—Joseph Muscant and the Troxy Grand Orchestra.
1.30-1.40 app.—Test Match: Commentaries by Captain H. B. T. Wakelam on the Third Test Match will be relayed from Headingley, Leeds.
2. 0—Gramophone.
3. 5—The Naval Review: Commentaries by Commander D. A. Stride, R.N., and Lieut.-Commander R. Woodrooffe, R.N.
4.15—A Light Classical Concert: The Serre Trio and Laurence Holmes (baritone).
4.30-4.40 app.—Test Match.
5.15—Interlude.
5.20—The Naval Review: Commentaries by Commander D. A. Stride, R.N., and Lieut.-Commander R. Woodrooffe, R.N., from H.M.S. Royal Sovereign, Spithead.
5.40—The B.B.C. Dance Orchestra.
6. 0—Time, News and Weather.
6.25—England v. South Africa: A Commentary by Captain H. B. T. Wakelam on the Third Test Match.
6.35—French Ballet Music: The B.B.C. Midland Orchestra.
7.25—From the London Theatre.
7.45—International Folk Song and Dance: Italy.
8. 0—Two Americans from England: Leon Kimberley and Helen Page.
8.15—Fay Compton in "The Music of Men's Lives" by Compton Mackenzie.
8.30—Time and Weather.
10. 0—Chamber Music: Pougnet-Morrison-Pini Trio William Primrose (viola), Marguerite Natalia (soprano).
11.15—The Naval Review: The Illuminations at Spithead: A Description, by Lieut.-Commander R. Woodrooffe, R.N., of the Illuminations of the Fleet and Fireworks.
11.25-12.0—Dance Music.

REGIONAL—342.1 Metres (877 Kc.) (50 Kw.).

10.15—The Daily Service.
10.30—Time and Weather.
10.45—The Scottish Studio Orchestra.
11.45—The New Victoria Cinema Orchestra.
12.45—Gramophone.
1.15—Albert Taylor (organ).
2. 0—The Birmingham Theatre Orchestra.
3. 0—The Folkestone Municipal Orchestra and Doris Langham-Smith (violin).
4.30—Gramophone.
5.15—Children's Hour.
6. 0—Time, News and Weather.
6.25—England v. South Africa: A Commentary by Captain H. B. T. Wakelam on the Third Test Match, relayed from Headingley, Leeds.
6.35—National Programme.
8. 0—New Georgian Trio.
8.50—The B.B.C. Military Band and Arthur Cox (tenor).
9.30—William Murdoch (pianoforte).
10. 0—Time, News and Weather.
10.10—Stone and his Band.

WEST—373.1 Metres (50 Kw.).

10.15—The Daily Service.
10.30—Time, Weather.
10.45-5.15—Regional Programme.
5.15—Children's Hour.
5.45 (app.)—A Talk on the Preservation of Rural England, by Kenneth Spence.
6. 0—Time, News, Weather.
6.25—England v. South Africa. A Commentary by Captain H. B. T. Wakelam on the Third Test Match. Relayed from Headingley, Leeds.
6.35—National Programme.
8. 0—The Muse of the Thin Poet.
8.20—Stephen Thomas (Organ).
8.45—"The White Notes," from the Summer Theatre, Newquay.
9.30—"And it was Night." Richard Daniels (baritone). The Afan Glee Society.
10. 0—Time, News, Weather.
10.15-12.0—Dance Music.

(Continued in Column 5.)

LEGION VISIT TO BELGIUM

CORDIAL WELCOME FOR IRISH EX-SERVICE MEN

The party of ex-Service men, members of the Irish Free State Branch of the British Legion, numbering upwards of one hundred and fifty, which had been on a tour of the Belgian battlefields since July 6th, returned to Dublin on Saturday morning. Their itinerary in Belgium included visits to Ostend, which they made their headquarters; Ypres, Zeebrugge, Knocke and other scenes of memorable battles of the Great War.

At Ostend the party, which was under the leadership of Major-General Sir William B. Hickie, President, and Mr. A. P. Connolly, Chairman, of the Irish Free State Branch of the Legion, visited the war memorials, accompanied by the Ostend Branch of the *Union des Anciens Combattants* and the town band. A wreath was laid on the Irish War Memorial at Wytschaete. Many of the party visited the Brussels International Exhibition and Ghent.

The general impression left in the minds of everyone participating in the tour, said Mr. A. P. Connolly on his return to Dublin, was the cordial nature of the welcome etended wherever they went. Everyone was unanimous in expressing appreciation of the friendly and warm welcome given to the party by the Belgian people.

RECEPTION AT OSTEND

A most enjoyable feature, he said, was their reception at Ostend by the G.O.C. of the 3rd Regiment of the Line, together with local officers, who expressed their pleasure at meeting Major-General Sir William Hickie and a representative party of ex-Service men from the Irish Free State. They invited the party to be their guests on the first available opportunity during the visit. This invitation, said Mr. Connolly, was accepted, and on Wednesday last the party were entertained at the barracks in Ostend, and spent a most enjoyable time.

Mr. Connolly also mentioned that, on arrival at Ostend, the party were extended a welcome by the Burgomaster and Town Council at the Hotel de Ville. The Burgomaster and members of the Council requested Major-General Sir William Hickie to convey to the Irish people the Belgian people's appreciation of the visit and of the great part taken by Ireland in the defence of Belgium during the war. The hope was expressed that it would be possible to make a return visit.

On leaving the quay at Ostend on the return journey on Friday last, representatives of the Town Council and the Belgian Army, with the British Consul and other officials, were present to bid the party *bon voyage*.

IRISH WEDDING

DR. E. E. SATCHWELL AND MISS M. H. LOUGHRIDGE

The wedding took place early on Saturday morning last in St. Mary's Church, Donnybrook, of Dr. Ernest E. Satchwell, Enniskillen, young

THE SHANNON SCHEME

SUPPLY BOARD'S REPORT

210 TOWNS AND AREAS SUPPLIED

A SURPLUS of £155,300 on sales of electricity is shown in the eighth annual report of the Electricity Supply Board for the year ending March 31, 1935. This is a marked advance on the previous year, when the profit and loss account showed only a surplus of revenue to the amount of £10,287.

The sales of electricity increased by 18,461,000 units, the new consumers taken on totalled 11,076, and the revenue was increased by £108,707 to a total of £1,258,388.

Out of its profits the Board paid £489,663 to the Minister for Finance as interest at five per cent. on the State's investments in the national electricity undertaking. It also paid £79,020 for interest and repayments of capital in respect of liabilities assumed on local authority undertakings acquired, bringing the total capital charges to £568,703, of which £553,481 was chargeable against the profit and loss account. The total advances of capital by the State for the Shannon works and Board development amounted to £10,005,371 at the end of the year.

EXPENSES LOWER

Working expenses were down by £37,168, chiefly because costs of an abnormal nature, such as had been incurred in the preceding year by reason of the drought, did not arise to the same extent.

The surplus of income over expenditure accrued to 31st March last has been placed to general reserve. During the present year it is expected that the Minister for Finance will determine the basis and fix the date for commencement of repayment of advances made for the Shannon works and for subsequent development by the Board.

The installations department of the Board carried out contracts to the value of £43,520, and shows a net profit of £899.

Sales of appliances by the merchandise sales department totalled £34,834 for the year, showing an increase of £3,746 and a net profit of £855.

The sale of electricity for the year amounted to 156,964,146 units, and the number of consumers at the end of the was 103,037.

Supply from the Board is now available in 210 distinct towns or areas, 14 new areas being added during the period reviewed.

New industrial motive power connected amounted to 6,791 h.p., bringing the total industrial load to 59,281 h.p.

EXPANSION IN USE

With the exception of the sugar factories, all new industries started during the year within the Board's area of supply, took their motive power supply from the Board's mains. These new power users included flour mills in Cork, Portlaoghise, Carlow and Clara; maize mills at Westport, timber mills at Navan, oil and cake mills at Drogheda, and several other large industrial concerns.

A marked expansion is taking place in the use of electricity, especially for cooking purposes, in large institutions, such as hospitals, colleges, convents and convalescent homes. Water-heating and space heating by electricity are also being largely adopted by such institutions.

Mention is made in the report of the opening of the National Maternity Hospital, Holles street, Dublin, the first hospital in Ireland to utilise electricity for all services. The new post office in Rathmines, Dublin, is quoted as another example of a large building using electricity for all services, the heating equipment being a special feature.

On the domestic side it is stated that the use of electric cooking and water-heating by domestic consumers shows a steady expansion, which has been accelerated by the introduction of attractive niteage schemes.

PUBLIC LIGHTING

The use of electricity for public lighting continues to increase, new contracts being secured in sixteen areas. In Cork City a contract was entered into for the re-design of the existing public lighting and the extension of the use of electricity to the lighting of the entire city.

The Board embarked on a new type of publicity during the year in the nature of all-electric demonstration houses for public inspection in various parts of Dublin. The present activity in house building, the report states, has stimulated a definite interest in the domestic applications of electricity.

Referring to power development and new works, the report states provision was made for expenditure on the development of additional water storage on the River Shannon. A contract was placed for the work on Lough Allen, through which added storage of 150,000,000 cubic metres will be secured. Certain minor works essential for the lowering of Lough Ree, to obtain additional storage of 64,000,000 cubic metres, were also commenced.

Considerable progress was made in the improvement of the Pigeon House Station. A new 25,000 Kw. steam turbo-generating set was installed, the installation of the two additional steam boilers completed, new mechanical coal-handling plant and cranes erected, the harbour partially dredged, and the wharf reconstructed for a distance of 220 feet. Arrangements were made for additional deepening of the harbour and river approach, and a further extension of the wharf during the present summer. A contract was placed for the construction of a new cooling-water system to be completed by May, 1936.

THE LIFFEY SCHEME

Constructional work on extensions and additions to the transmission and distribution lines included 98 miles of low tension overhead mains and 13 miles of underground, 85½ miles of high tension transmission lines, 6 miles of high tension underground cable, 59 new stations and sub-stations. Referring to the Liffey scheme, the report states that before reaching any decision or making any recommendations in regard to the hydro-electric development of the River Liffey, the Board deemed it desirable to obtain expert advice, and Professor E. Meyer-Peter and Dr. J. Buchi, of Zurich, had accordingly been consulted. To supplement the data already available it was found necessary to make further observations and measurements, particularly of water flow conditions. The report of the experts is expected at an early date.

Under the Shannon Fisheries Act, which was passed in February last, certain duties have devolved upon the Board in relation to the Shannon fisheries. Subject to the primary function of maintaining, working and developing the Shannon hydro-electric works the Board will manage, conduct and preserve the Shannon fisheries in accordance with the provisions of the Act.

WOMEN'S PRISONERS' DEFENCE LEAGUE

"John Brennan," speaking at a meeting at Cathal Brugha street, Dublin, yesterday, under the auspices of the Women's Prisoners' Defence League, said that the present troubles in Belfast proved once again that the so-called problem in Northern Ireland, as established by the 1920 Act of an English Government, would never be settled until a republic for the whole of Ireland was functioning.

Miss Helena Molony presided at the meeting, which also was addressed by Madame Maud Gonne MacBride and Mr. T. Ward.

PEAMOUNT CARE COMMITTEE

For three days only—Wednesday, Thursday and Friday—of this week the Peamount Care Committee are holding their annual sale of country produce at 22 Nassau street, Dublin, which has been kindly lent for the occasion. Owing to the late tramway strike the sale had to be postponed from Holy Week. It is hoped that all housewives who can do so will patronise the sale; for the funds of the society are sadly in need help towards sending tubercular cases to the country in an effort to restore lost health. Contributions of flowers, vegetables, fruit, eggs, cakes, etc., will be gratefully received.

URBAN COUNCIL AFFAIRS

EVIDENCE OF TOWN CLERK

SECOND DAY OF THE LISTOWEL INQUIRY

FROM OUR CORRESPONDENT.

LISTOWEL, Saturday.

THE second day's hearing of the inquiry, which is being conducted by Mr. McLysaght, Local Government Board Inspector, into the affairs of the local Urban Council, was held in the Courthouse, Listowel.

Mr. P. Brown, M.C.C., a member of the previous Urban Council, for whose attendance the Inspector on the previous day had granted a *subpœna* on the application of Mr. O'Mahony, solicitor, announced from the gallery his willingness to give evidence, if required. The Inspector decided not to hear Mr. Brown.

When the Town Clerk (Mrs. A. Gleeson) was giving evidence regarding the opening of a new water rents account, Mr. Barrett, a member of the present Council, asked for, and was refused, permission to reply.

The Inspector acceded to the request of John Dennehy, secretary of the Citizens' Defence Committee, and produced the order from the Minister authorising him to hold the inquiry.

Mr. Dennehy said that he took full responsibility for the document, which had referred to the inquiry as a "bogus inquiry." He wished to point out that the words were not intended to reflect in any way on the impartiality of the Inspector, but they were used to convey the opinion, that was widely held in the town, that, no matter what was the result of the inquiry, the abolition of the Council was a foregone conclusion. It was mentioned six months ago that a Commissioner was to be appointed, and that certain persons were approached in regard to the appointment. He wished to submit that the inquiry was not a proper tribunal to investigate counsel's contention regarding ". . . . the legality of outstanding loans obtained by previous Councils in the six years prior to 1934."

Mrs. Gleeson (Town Clerk) was recalled and examined on behalf of the Council by Mr. Macaulay, solicitor.

She said that usually the rate was struck in June, and the work of preparing the estimates began about two or three months before that. The former Council had taken no steps to strike the 1934-35 rate. The present Council assumed office in July, 1934, and struck the rate in October, and they acted expeditiously in the matter.

LEGALITY OF LOANS

Dealing with the new houses which had been erected, she said that the average rent would be 4s. per week, plus 1s. 6d. rates, making a total of 5s. 6d. She thought that many of the people who would get those houses would find it hard to pay that amount, and any deficiency in rents would have to be made up out of the rates. That would be a heavy burden on the rates, and that aspect of the case had been discussed at length by the Council on several occasions, and was one of the reasons why they thought that they should inquire into the validity of the loans.

The Council had acted expeditiously in the matter of housing schemes after it came into office, and the arrangements for a clearance order were completed in the following September. An inquiry was held into the housing scheme in January last, and a report was sent to the Minister, but since then they had no communication from the Department. She was aware that eminent counsel had advised the Council that the loans for the housing scheme and the Lacca water supply were illegal. She wrote to the Department of Local Government pointing out that they were in doubt in regard to the legality of the loans, and were, therefore in grave doubt in regard to whether the interest to meet them should be included in the estimate.

After some delay the Department replied that the Council was bound to provide for all their legal liabilities, but it did not advise the Council in regard to whether the loans referred to were illegal or not.

After further replies the Council realised that the Department was not going to answer the questions, and they made a rate of 31s. 6d. in the £, as compared with the previous rate of 19s. She agreed that if the former Council had struck a rate to meet all the expenditure it would have been much higher than 19s.

"CONSTERNATION"

There was consternation in the town when the new Council was compelled to increase the rate from 19s. to 31s. 6d. That rate was quashed in May last because some statutory requirement was not complied with. The procedure followed in connection with the striking of the rate was the same as that followed by the Council for many years.

Mr. Macaulay—Am I right in saying that Mr. T. J. Walsh, who had been Chairman of the former Council for many years, was the gentleman who succeeded in getting the rate quashed, though the procedure in striking it had been the same which he himself had followed for a number of years?—Yes.

The witness, continuing, said that one of the items of expenditure to which the present Council took exception was the yearly payment of £704 to the Board of Works in connection with the Lacca water supply. That scheme was not adequate to give a complete water supply to the town, and the engineers had estimated that it would cost about £5,000 to make it a success. The Department had made an offer of a free grant of £3,500 for the purpose of rectifying the scheme, which showed that it was not a complete success.

DELAY IN STRIKING RATE

Mr. Macaulay explained that the Council had thrown down the gauntlet to the Board of Works to test the legality of its loans in the proper courts, but they had not done so. That was one of the reasons that led to a delay in the striking of the rate for, not having heard from the Board of Works as to their intentions, the Council did not know whether they would have to provide for legal costs in an action.

Mr. McLysaght said that the proper course for the Council was to meet its obligations and then seek their legal remedy in the Courts.

Replying to Mr. Clarke, Mrs. Gleeson said that there were free fights on occasions at the meetings of the Council, during which some of the members took off their coats.

Mr. J. Barrett (a member of the Council)—That is a lie.

Mr. Denis McMahon, who had been clerk of works at the Lacca water scheme, said that he looked upon the scheme as a failure to the extent that it went dry in dry weather.

Dr. Gerald FitzGerald (Tralee), Acting County Medical Officer of Health, said that, personally, he did not know anything about the water supply, but handed in reports and analysis made by Dr. Bastille, County Medical Officer of Health.

The inquiry adjourned until 11 o'clock on Monday.

DUBLIN DISTRICT COURT

CHARGE OF OBSTRUCTION

(BEFORE MR. CUSSEN.)

William Rochford, Capel street, was charged with obstructing the passage of pedestrians, and using obscene language outside Dalymount Park on Friday evening during the progress of a boxing tournament.

Guard Moorhead (56D), who, with Guard McManus, prosecuted, said that he asked the defendant to "move on," and he refused and used bad language, besides assuming a threatening attitude.

The defendant explained that he had drink taken at the time. He was discharged, to come up for judgment within twelve months if called upon.

MISSING MOTOR CAR

James J. Purzan, St. Joseph street, 'bus driver, who was charged with having taken possession of a motor car without the consent of the owner, in Dame street on the 10th inst., was remanded on bail until Wednesday.

Mr. J. J. O'Connor appeared for the accused man.

BRITISH TRADE WITH FREE STATE

RETURNS FOR PAST HALF-YEAR

THE half-yearly review of British trade with the Irish Free State, which was issued on Saturday, gives the following figures:—

CATTLE IMPORTED FROM FREE STATE

	Number.	Value.
		£
June, 1935	34,399	245,992
June, 1934	24,273	169,188
First half, 1935	261,558	1,925,060
First half, 1934	204,385	1,585,391

COAL EXPORTED TO FREE STATE

	Tons.	Value.
		£
June, 1935	165,653	144,079
June, 1934	78,431	69,193
First half, 1935	872,144	767,247
First half, 1934	520,302	468,112

Other imports from the Irish Free State during June were:—

	QUANTITY. June, 1935.	QUANTITY. June, 1934.	VALUE. June, 1935.	VALUE. June, 1934.
			£	£
Sheep and lambs (number)	40,210	66,059	49,782	81,312
Swine (number)	4,090	11,118	14,363	17,819
Bacon (cwts.)	31,151	22,023	101,717	71,515
Pork (cwts.)	3,414	1,624	8,470	3,570
Poultry, dead (cwts.)	2,603	3,115	5,970	7,686
Butter (cwts.)	99,337	94,698	277,877	235,030
Eggs (great hundreds)	306,096	408,116	83,421	101,539
Beverages and Cocoa Preparations	—	—	347,817	388,565
Various Foods	—	—	83,464	98,048
Animals not for food	—	—	75,703	73,366

EXPORTS FROM GREAT BRITAIN

	QUANTITY. June, 1935.	QUANTITY. June, 1934.	VALUE. June, 1935.	VALUE. June, 1934.
			£	£
Grain and Flour	—	—	30,026	23,362
Feeding Stuffs	—	—	2,873	6,147
Beer (barrels)	3,390	4,108	17,946	21,264
Spirits (gallons)	15,694	18,735	7,062	7,992
Sugar (cwts.)	5,128	13,108	3,011	8,667
Pottery, Glass, etc.	—	—	53,181	60,842
Iron and Steel Manufactures (tons)	4,565	6,043	101,628	115,897
Non-ferrous Metals and Manufactures	—	—	29,180	21,310
Cutlery, Hardware, etc.	—	—	32,321	32,742
Electrical Goods	—	—	27,773	18,531
Machinery (tons)	986	999	110,685	101,657
Wood and Timber, manufactured	—	—	8,836	9,903
Various Cotton Goods	—	—	16,999	25,632
Woollen Manufactures	—	—	85,221	87,425

To-day's Motor News

THE DUBLIN "HUNDRED"

H. CARSON WINS AT 69 M.P.H.

H. CARSON, a Dublin University student, won the Dublin "Hundred" motor cycle road race, which was run on Saturday over the motor cycle course—as distinct from the Grand Prix course—in the Phœnix Park.

The 100 miles championships of the Motor Cycle Union were decided at the same time. H. Taggart won the 500 c.c. class and H. V. Quinn the 350 c.c. class.

M. F. McSorley, who was regarded as a certainty for the 250 c.c. class, collided with a cow which had wandered on to the course. He was taken to Steevens' Hospital suffering from head injuries, shock, and a fractured left arm. Last night his condition was stated to be serious.

No 250 c.c. rider finished.

Of the twenty-nine starters only nine completed the course. Most of the casualties were amongst the limit men, who were, to a great extent, riding oldish machines and were less likely to last the distance. Of the six riders whom the handicappers regarded as being the fastest, all finished the course except J. J. O'Neill, whose Velocette never seemed to go really well.

Taggart, at 77.67 m.p.h., made a new record for the race, but his best lap at 79 m.p.h. was two seconds slower than C. H. W. Manders's old lap record.

PLACINGS, TIMES AND SPEEDS.

	Times. Handicap.	Actual.	Speed.
	H. M. S.	H. M. S.	M.P.H.
1—H. M. Carson, Dublin Univ. (490 Norton), 10 mins. start	1 41 52	1 26 52	69.08
2—H. Taggart, Belfast (490 Norton), scr.	1 42 16	1 17 16	77.67
3—T. G. Byrne, Dublin (499 Rudge), 1 min.	1 44 7	1 20 7	74.92
4—N. Todd, Skerries (490 Norton), 4 mins.	1 44 11	1 23 11	72.13
5—H. V. Quinn, Dublin (348 Velocette), 5 mins.	1 46 58	1 26 58	69.01
6—W. T. Doherty, Adare (495 Matchless), 15 mins.	1 48 37	1 39 37	60.24
7—W. A. Murtagh, Belfast (348 Norton), 3 mins.	1 51 32	1 29 32	67.02
8—R. Mellon, Dublin (490 Norton), 22 mins.	1 53 27	1 50 27	54.37
9—"J. MacGregor," Dublin (498 Scott), 10 mins.	1 55 55	1 40 55	59.50

FASTEST LAPS.

500 c.c. Class—H. Taggart, 3 mins. 9 secs. (79 miles per hour).
350 c.c. Class—J. J. O'Neill, Dublin (Velocette), 3 mins. 24 secs. (72.77 miles per hour).

RUSK WINS AGAIN

IRISH SUCCESS IN GERMAN GRAND PRIX

FROM REUTER'S CORRESPONDENT.

BERLIN, Sunday.

British machines won two of the three races in the German motor cycling Grand Prix here to-day.

J. Guthrie (Norton) won the 500 c.c. class at an average speed of 126.8 kilometers an hour (about 78 m.p.h.). Sundquist, Sweden (Husquavana), was second at 123.5 k.p.h.

W. Rusk, Belfast, won the 350 c.c. race on a Norton at 119.2 k.p.h. (about 74 m.p.h.). Stramberg, Sweden (Husquavana), was second; Richnow, Germany (Rudge), third; F. A. Anderson (Velocette), fourth, and G. E. Rowley (A.J.S.) fifth.

The 250 c.c. race was won by Winkler, Germany (D.K.W.), at 114.8 k.p.h. H. G. Tyrell-Smith, Dublin (Rudge), was third at 113.1 k.p.h., and G. Wood (New Imperial) fourth.

C. H. W. Manders, Dublin (Excelsior), was forced to give up in the 350 c.c. race. In the 500 c.c. race Stanley Woods (New Imperial) retired in the eighth lap.

Miss Sheila G. Chuter, the new holder of the Irish Women's Lawn Tennis Singles title, with the trophy which she received on Saturday. She is from Kent.

A POTEEN RECIPE

LEADS TO JAIL SENTENCE

FROM OUR CORRESPONDENT.

ENNISKILLEN, Saturday.

At Lisnaskea Petty Sessions, on Saturday, when Joseph Monaghan, Tattenalea, was charged with using a still and being in possession of illicit spirits he admitted the offence, and said that he had seen an advertisement in an English paper offering for 7s. 6d. a recipe for the making of spirits. He got the recipe, and it was from this he made the spirits, as he had a child suffering from chronic rheumatism, for which the doctor had recommended spirits.

A sentence of six weeks' imprisonment was imposed.

A case against John Gunn, Knox, Lisnaskea, who was charged with permitting distilling of spirits on a farm of which he was occupier, was dismissed. It was stated that his mother owned the farm, and he knew nothing about the distillation.

PREVENTION OF CRUELTY TO ANIMALS

At the weekly meeting of the Dublin Society for Prevention of Cruelty to Animals, held at 29 South Frederick street, Miss Hillas presided. Also present:—Mr. Lefroy, Mr. Roberts. Five cases were reported by the inspectors during the week.

Subscriptions received:—Mrs. Leonard Murphy, £1 1s.; Scott Brighde, 10s.

Subscriptions Donkey Prize Fund:—W. Hopkins, Esq., £1, Mrs. Westropp, 5s.; F. S. Roberts, Esq., 10s.; B. St. G. Lefroy, 10s.; the Misses Nolan, 5s.; Miss Murphy, 10s.; Mrs. F. R. G. Smith, £1; Miss Blount, 5s.; Mrs. Drummond, £1; Miss Hobson, 10s.; Miss Bermingham, 5s.; Miss Lough, 5s.; Mrs. Smyth, 10s.; Mrs. Singleton, 5s.; Mrs. M. E. Brown, 5s.

Subscriptions Ambulance Appeal:—Mrs. H. L. Mansfield, 10s.; Mrs. V. Whitfield, 10s.; Miss E. Somerville, 10s.; Miss Finch, 5s.; Mrs. Greene, 5s.

Collections:—Miss Cownie, 8s.; Rev. Denton Green, 6s. 2d.

Sheltered behind his humps and thick hide, the Triceratops was oblivious of the progress going on around him. He is now extinct.

But Shell keeps ahead of improvement. It is the survival of the fittest.

SURVIVAL OF THE FITTEST

YOU CAN BE SURE OF SHELL

IRISH NEWS IN BRIEF

Carrier Pigeon Found.—A pigeon found at Mr. G. W. Whitfield's, Modreeny, Cloughjordan, Tipperary, has two rings, with the numbers 218 and 881 on flat rubber rings.

* * * *

Good Kilkenny Crops.—It is anticipated that the crops in South Kilkenny will give an excellent yield both in quantity and in quality this season. Wheat is exceptionally heavy.

* * * *

The Fraughan Harvest.—In Thomastown and Inistioge district large numbers of women and children are engaged in picking fraughan berries, which are realising 2s. 6d. per stone.

* * * *

Scottish Visitors to North.—More than 6,000 Scottish holiday-makers arrived in Derry during the week-end, the majority being bound for Donegal.

* * * *

Fall from Engine.—Loftus Walsh, the fireman of a goods train from Cork to Dublin, on Saturday evening fell off the engine about half a mile south of Mallow Station, and sustained rather serious injuries.

* * * *

Road Accident.—Thomas Darcy, Connolly square, Bray, was admitted to St. Columcille's Hospital, Loughlinstown, suffering from injuries, which he sustained when cycling along the Dublin road yesterday evening. He was accompanied by another cyclist, Bernard Mullen, Hudson's terrace, Bray, and both were knocked down by a passing motor car, which did not stop. Mullen escaped uninjured.

* * * *

Enniskillen Building Collapses.—Half an hour after midnight of the "Twelfth," when Enniskillen was going to sleep after the noise and commotion of the Orange celebrations, people were startled by a terrific noise. The cause was the collapse of a sixty-feet-long stretch of three-storey building, which is part of the rear of the premises of Mr. J. T. Irvine at Townhall street. There was no one in the building, which was used as a store at the time.

* * * *

Smuggling Fines.—At a special court at Derrylin (Co. Fermanagh) Richard Henry Graham, of Knockaraven, was fined £100 for smuggling two cattle. Hugh Corrigan and Patrick McGinley, of Tullynacor, were each fined £168 in respect of seven cattle. William Mulligan, Callowhill, was fined £100 for smuggling one animal, and Ernest Moffitt, Doohat, Florencecourt, was fined £100 in respect of three cattle.

* * * *

Farm Vocational School.—County Meath Vocational Education Committee has established a farm vocational school in the workhouse buildings at Dunshaughlin. The boys receive instruction in practical farming, gardening, fruit-growing, bee-keeping, manual instruction and farm accounts. The girls are taught cooking and housekeeping, and, in addition, receive instruction in the elements of science, hygiene, poultry-keeping, farm accounts and other relevant subjects.

* * * *

Landing Ground in Wicklow.—The Very Rev. Father Furlong (Finglas) landed in an aeroplane in a field overlooking Ballinacarrig Strand, Brittas Bay, County Wicklow, yesterday. The pilot of the machine, Mr. G. Kennedy, was impressed by the suitability of the field as a landing ground, and after leaving Father Furlong back in Dublin he returned with Mr. Williams, of the Dublin Air Ferries, Kildonan, Co. Dublin. Mr. Williams stated that he would apply for a licence to open up a ferry service with Dublin.

* * * *

Cork Larceny Charge.—At Cork District Court on Saturday, Daniel Dorney, Ballyduhi, Ballygarvan, was returned for trial, charged with the larceny of £35 and a silver watch, the property of George Reynolds, Ballygarvan. Evidence was given that while Reynolds was making hay with the help of the accused man he was asked by the latter to get him a drink of water, and he obliged. A short time after his return his vest was gone, and Dorney said that he had not seen it, and added that his own vest was gone also.

* * * *

Robbed of Holiday Money.—At Derry on Saturday five men, Charles Cowan, Tudor street, London; Robert Richardson, Carline street, Glasgow; Francis Ryan, Lewmore street, Glasgow; James Orr, no fixed abode, and William Day, Southerland street, Sheffield, were remanded, charged with stealing £9 from Owen Cafferty, Thistle street, Glasgow, who arrived in Derry on the 12th July en route to his native Mayo for holidays. Cafferty said that when boarding a 'bus in Derry alon with his wife there was a big crush, and later he missed the money, which was part of their holiday savings.

CENSURE MOTION IN THE DAIL

SPEAKER'S RULING QUESTIONED

BY OUR POLITICAL CORRESPONDENT.

The following motion will be on the Order Paper of the Dail this week, in the names of Professor O'Sullivan, Mr. P. McGilligan, and Mr. Dan Morrissey:—

"That the Dail is of opinion that the conduct of the Ceann Comhairle in the Chair and his action on Friday, July 5, gravely infringed the minority rights, and tended to bring Parliament into contempt."

The motion is understood to relate to certain incidents in the Dail near midnight on Friday, 5th July, when Mr. Fahy, the Speaker, accepted a motion for the closure and also one arranging for a sitting of the Dail on the following day, which was a Saturday. At the beginning of the sitting on the day mentioned there was an understanding that on rising at midnight the House would adjourn till the following Tuesday. The censure motion will, it is understood, be debated during the present week, probably on Thursday. The special debate on agriculture will probably be taken on Wednesday.

MANSLAUGHTER CHARGE

A FATAL MISTAKE

FROM OUR CORRESPONDENT.

WICKLOW, Saturday.

At Wicklow Circuit Court yesterday, before Judge Devitt and a jury, Dr. Nora Wallace, Dublin, who had been temporary medical officer at Dunganstown Dispensary, Barndarrig, Wicklow, was indicted on a charge of manslaughter.

Mr. Forbes, for the State, said that evidence would show that a child of Mrs. Merriman's, Ballyguile, Wicklow, was being specially treated by Nurse Joyce, and that Nurse Joyce called more socially than professionally to see Dr. Wallace, obtaining from her a bottle of olive oil. This "olive oil" she divided into a smaller bottle and sent to the mother to be applied under directions to the baby, and when the mother did apply it she was horrified to find that it burned the baby. She applied it to her own finger, and it burned her, and she saw there had been a fatal mistake. The baby died within an hour.

Nurse Joyce said that she got the bottle unlabelled when she asked for olive oil for a delicate baby, and believed it was olive oil.

Dr. O'Connor said that when called to the house the child was dead. Mrs. Merriman handed him the bottle used and he noticed at once that it was carbolic acid.

Dr. Wallace said that in handing the bottle to Nurse Joyce she firmly believed it contained olive oil. She had found it with other unlabelled bottles in the dispensary, melted it to test its contents, and satisfied herself.

Judge Devitt said they never had occasion to find fault with the doctors or chemists of this country, who were very careful and rarely made a mistake. He did not think the evidence showed in any degree moral turpitude or criminal negligence. The safest way to deal with unlabelled bottles was to pitch them out.

The jury returned a verdict of "Not Guilty," and recommended that in future the medical board should ensure that all bottles containing dangerous drugs or poison should be labelled; such stocks not complying with this requirement to be destroyed.

FERMOY CYCLIST INJURED

A serious accident occurred at Castletowncoach, County Cork, yesterday evening, as a result of which a young man lies critically injured in Fermoy Hospital.

Two young Fermoy men, Daniel Murphy, of Patrick street, and Patrick Mearney, of Richmond Cottages, were cycling down a steep hill in the village of Ballyadeen. Murphy, who was in front, skidded, and the bicycle fell. Mearney, coming from behind, struck the wheel of the fallen bicycle, and was thrown head first against a stone wall. He was taken to Fermoy Hospital after first aid had been rendered by Sergeant Healey and Guard Bull. His condition is critical.

FATAL WEXFORD ACCIDENT

MAN PINNED BENEATH VAN

FROM OUR CORRESPONDENT.

ENNISCORTHY, Saturday.

Laurence O'Connor (28), a salesman employed by Mr. S. A. Earle, merchant, Enniscorthy, was killed this morning when the delivery van which he was driving went over the roadside fence at Salville, about a mile from Enniscorthy, and, overturning, pinned him beneath.

From the evidence given at the inquest held at the County Home, Enniscorthy, to-night, it appeared that Mr. O'Connor set out on his daily round at 10.30 a.m., and a short time afterwards was found lying dead beneath the van, which had fallen eight feet into a field beside the road. Marks on the road indicated that the van left the concrete road, and after going forty yards on the grass margin, swerved across the road, crashing into a tree. There was no other vehicle on the road at the time of the accident. The verdict was "Accidental death." The deceased man, who was a native of Kilmuckridge, leaves a widow and two children.

8/4 per year ensures £1 per week during disablement from Accident up to 100 weeks. Norwich Union Fire Insurance Society, 63 Dawson St., Dublin. J. G. Aston, Mgr. —(Advt.)

FUNERAL OF MRS. M. KEOGH

The funeral of Mrs. Mary Keogh, of 8 Lansdowne road, Ballsbridge, Dublin, aunt of Mr. W. T. Cosgrave, leader of the Opposition in the Dail, took place last Saturday from St. Mary's Church, Haddington road, Dublin.

The celebrant of the Mass was the Rev. Brendan Jennings, O.F.M., Merchant's quay. Absolution was pronounced after Mass by the Most Rev. Dr. Wall, Bishop of Thasos, assisted by the Rev. Percy McGough, C.C.; the Rev. J. Rooke, C.C.; the Rev. Cornelius Skehan, C.C.; the Rev. Patrick Maclair, C.C.

The relatives present included Mr. W. T. Cosgrave, T.D. (nephew); Mrs. Dowling (sister), Mr. P. Dowling, Messrs. Edward and James Dowling (nephews), Mrs. W. T. Cosgrave, Mrs. P. T. Cosgrave, Mr. R. R. Cosgrave, Mr. Phil Cosgrave (relatives); Miss M. Cosgrave, Miss Joan Burke (nieces), Mrs. McNally (grand-niece), Mr. T. J. Cosgrave, Masters Liam and Micheal Cosgrave.

The attendance included the Rev. J. C. McQuaid, C.S.Sp., President, Blackrock College; the Very Rev. L. Healy, C.S.Sp., Blackrock College; the Very Rev. E. A. Crehan, D.D., C.S.Sp., Blackrock College; the Rev. John Stafford, C.S.Sp., St. Mary's College, Rathmines; the Very Rev. E. A. Harnett, LL.D., C.S.Sp., St. Mary's College, Rathmines; the Rev. Daniel Lee, C.S.Sp., Blackrock College; the Rev. C. J. Kirk, Uganda; the Rev. M. F. Boylan, C.C., Pro-Cathedral; the Very Rev. Brother E. F. Clancy, Rome; the Rev. Brother J. L. Burke, Superior, Synge street; the Rev. Brother J. K. Mulhall, Superior, Waterpark College; the Rev. Brother J. J. Duggan, Superior, Tipperary; the Rev. Brother W. F. Donnelly, St. Mary's, Marino; the Rev. Brother J. Carey, Synge street; the Rev. Brother M. F. O'Connor, Presentation College, Glasthule; Mr. Desmond Fitzgerald, T.D.; Senator and Mrs. Blythe, General and Mrs. Mulcahy, Mr. and Mrs. Michael Hayes, Professor J. M. and Mrs. O'Sullivan, Mr. FitzGerald-Kenney, K.C., T.D.; Mr. P. S. Doyle, T.D.; Senator C. Kennedy, Mr. J. A. Costello and Mrs. Costello, Mr. V. Rice, K.C., T.D.; Mr. P. McGilligan and Mrs. McGilligan, Mr. P. Hogan, T.D.; Senator Oliver St. John Gogarty, Dr. O'Higgins, T.D.; Senator and Mrs. Staines, Mr. G. O'Sullivan and Mrs. O'Sullivan, the Right Hon. Alfred Byrne, T.D.; Alderman Myles Keogh, M.D.; Mr. E. J. Duggan, Mrs. Maud Walsh, Miss Mai O'Higgins, Chief Justice and Mrs. Kennedy, Judge Gleeson and Mrs. Gleeson, Mr. M. J. Hannan, D.J.; Mr. J. Leydon, Secretary, Department of Industry and Commerce; Deputy Commissioner Coogan, Colonel Michael Hogan, Colonel Liam Hayes and Mrs. Hayes, Dr. Russell, M.O.H.; Dr. W. Dwyer, General and Mrs. P. McMahon, Professor and Mrs. Smiddy, Mr. J. Montgomery and Mrs. Montgomery, Mr. G. McGrath, Auditor-General, Mr. and Mrs. E. P. McCann, Dr. and Mrs. Lane, Mr. Niall Montgomery, Dr. Corbett, Mr. John Ryan, P.C.; Mr. J. P. McCabe, Co.C.; Professor and Mrs. B. F. Shields, Mr. Liam Burke, Commandant and Mrs. Cronin, Colonel J. Ryan, Mr. and Mrs. G. S. Minch, Mrs. M. J. Mlhch, Mr. and Mrs. Paul Schutte, Miss M. Roynane, Mr. M. J. Russell, Mr. D. J. Cogan, T.D.; General Eoin O'Duffy, Mr. J. J. Carroll, Mr. W. Rickard, Mr. P. M. Scales, Mr. H. J. Scales, Mrs. T. Buskin, Miss K. M. Healy, Padraig O Glasain, Mr. W. J. Murphy, Mrs. Macauley, Mr. M. L. Murray, Mr. and Mrs. T. Cleary, Mrs. Crofts, Mr. John Kent, Captain J. P. Doyle, Messrs. Sean Stewart, P. Slevin, R. J. Muldowney, Mrs. P. Meagher, F. X. Meagher, Joseph O'Neill, May McCarran, Mr. and Mrs. P. J. Dowling, Peter Byrne, P. S. Ryan, Mrs. R. E. Shields, Miss Flanagan, Mr. F. C. Flanagan, Mrs. Higgins, Miss M. O'Brien, Miss May Hogan, Mrs. A. Kelly, Mr. J. C. Hans, Mr. T. P. O'Brien, P.C.; Miss S. Sheridan, Mr. P. Doyle, Mr. and Mrs. W. J. Lennox, Professor and Mrs. Whelehan, Mr. and Mrs. W. P. Corrigan, Mr. and Mrs. J. F. Doyle, Mr. E. B. McManus, Mrs. J. G. O'Dwyer.

Unlicensed Bulls.—Walter Gorey, Brownsbarn, Co. Kilkenny, was at Thomastown District Court fined £3 for having two unlicensed bulls in his possession.

PUBLIC AMUSEMENTS.

GAIETY THEATRE
6.45 ... TWICE NIGHTLY ... 9.0
EXCLUSIVE ENGAGEMENT OF
ROY FOX AND HIS BAND.
The World Renowned Broadcasting Band.
BETTY and Buddy. HENRI HILTON, the Dancing Pair. in Magical Surprises.
RUSS CARR with OLIVE GREY and THE BOY FRIEND in "Lesson in Love."
CONNIE GRAHAM and HALSCOTT in "Just Fun."
3 STOOGES with AL OAKS.

OLYMPIA THEATRE
6.45 ..... TWICE NIGHTLY ..... 9.
A STUPENDOUS REVUE,
"ART LIFE IN PARIS,"
Featuring JACK STANLEY, VI KEMP, JOSE LYNN, LEN CHILDS and SYD BOYD, REG POWELL and DOROTHY BRETT, THE RED RHYTHM GIRLS.
Booking Office Open Daily 11-4.30. 'Phone 22962

METROPOLE.
CONTINUOUS ..... 2.0 to 11.0 p.m.
SIR CEDRIC HARDWICKE & MARIE GLORY in
"THE KING OF PARIS."
DAILY at 2.10, 4.43, 7.16 and 9.49 p.m.
Also EVELYN BRENT and AL SHEAN, in
"SYMPHONY OF LIVING."

THE SACKVILLE
TOM WALLS & RALPH LYNN in
"TURKEY TIME."
Also "TRAILING THE KILLER."

VISIT
METROPOLE RESTAURANT.
Afternoon Tea, nice variety 1/-
High Tea, with variety of dishes 1/6
Light Luncheon, with ...eats, etc. 1/6
Four-Course Luncheon 2/6
Six Course Dinner (5.50 to 8.30 p.m.) 3/6
Attractive Seasonable Dishes.
Gentlemen's Smoke Room.
Wines, Spirits, etc. Popular Prices

GRAFTON Continuous from 2 till 11. Daily at 2.55,5.10,7.25,9.40.
GENE GERRARD—HELEN CHANDLER in
"IT'S A BET."
The amazing and funny adventures of a Reporter.

GRAND CENTRAL
CHARLES DICKENS'S IMMORTAL CLASSIC,
"THE OLD CURIOSITY SHOP."
At 2.26, 4.42, 6.58, 9.14.
"All the queer and lovable characters which Dickens created with classic perfection are here to the life."—"Daily Mail."

CORINTHIAN
CONTINUOUS ..... 2.30 TILL 11 P.M.
JAMES DUNN and ALICE FAYE, in
"365 NIGHTS IN HOLLYWOOD."
Also WILL ROGERS in "JUDGE PRIEST."

THEATRE DE LUXE.
Dublin's Super Cinema—3 to 11—Camden Street.
HAROLD LLOYD, in "THE CAT'S PAW."
DAILY AT 4.5, 6.40 and 9.15 P.M.

HOLIDAY WEAR
TO ORDER IN 3 DAYS.

SUITS .....From	£4 4 0
COAT and TROUSERS ..... „	3 15 0
SPORTS COATS ..... „	2 10 0
FLANNEL TROUSERS ..... „	1 5 0
NEW CHECK FLANNEL ..... „	1 15 0

ALL CUT AND FITTED TO YOUR MEASUREMENTS AND TAILORED ON THE PREMISES.
KILDARE HOUSE, WESTMORELAND STREET.

PAVILION DUN LAOGHAIRE, 8.30 to 10.30.
TWO BRILLIANT ATTRACTIONS
MELVYN DOUGLAS AND SUPERB CAST in
J. B. PRIESTLEY'S
CELEBRATED NOVEL AND PLAY,
"DANGEROUS CORNER."
At 3.45, 6.30 and 9.15. Preceded at 5 and 8 by
"BACHELOR BAIT."
"THE UGLY DUCKLING," a "Silly Symphony," etc.

LEINSTER TROPHY CAR RACE,
TALLAGHT, CO. DUBLIN,
SATURDAY NEXT, JULY 20
AT 3 P.M.
GRAND STAND 5/-
ENCLOSURE 2/-
(Tickets at Messrs. Elverys, O'Connell street.)
AND AFTER THE RACE,
CAR RACE DANCE
AND PRESENTATION OF PRIZES
GRESHAM HOTEL,
9 p.m.-2 a.m. (including tax). Tickets 5/- Evening Dress.
TABLES BOOKABLE AT GRESHAM.

SAVOY.
SUMMER PRICES ..... 2/-, 1/6, 1/-.
RONALD COLMAN
LORETTA YOUNG, C. AUBREY SMITH,
IN
"BULLDOG DRUMMOND STRIKES BACK."
MORE THRILLING & EXCITING THAN EVER!
SHOWING AT 2.45, 4.50, 7 o'c., 9.10.
Also
MICKEY MOUSE in "THE DOGNAPPER."

CAPITOL.
A SUPER DOUBLE-FEATURE SHOW.
WARREN WILLIAM, GINGER ROGERS, MARY ASTOR, in
"UPPER WORLD."
SHOWING at 2.15, 4.46, 7.17, 9.48.
JOE E. BROWN, in
"A VERY HONORABLE GUY."
SHOWING at 3.44, 6.15, 8.46.

WEATHER FORECAST

General Inference.—*A wedge of high pressure is spreading south-east from Scotland and North-West Ireland, while a depression is approaching Iceland from the south-west. In most districts weather will be mainly fair. In the south-eastern half of England conditions will be decidedly cooler, and local rain and thunder may occur in the morning.*

North-West and North-East Ireland.—*Light variable wind, becoming moderate, south-west; mainly fair; somewhat warmer.*

South-East and South-West Ireland.—*Light variable wind; fair; average temperature or rather warm.*

Irish Sea.—*Light north-west or variable wind; mainly fair; sea slight.*

St. George's Channel.—*Moderate or light northerly wind; variable cloud; perhaps showers; sea slight.*

Dixon and Hempenstall, Barometers and Thermometers.—12 Suffolk street, Dublin.—(Advt.)

DUBLIN WEATHER REPORT.

July	Bar.	Thermometer. Temp. 9 p.m.	Max	Min.	Grass Min.	Wind.	Rain m.m	Sun hour
8	30.142	65.0	74.3	58.4	—	—	—	14.3
9	30.016	64.8	74.2	56	—	S.E.	0.7	11.2
10	30.238	62.2	67	56	53	W.N.W.	1.1	2.3
11	30.312	61.0	68.	53	47	E.S.E.	—	13.3
12	30.189	67.8	73	56.0	55	E.N.E.	—	7.8
13	30.263	67.1	80	61	53	N.W.	—	7.5
14	30.322	59.0	71	58	60	—	3.7	6.8

THE SUN.

	To-day.	To-morrow.
RISES	5.14	5.15
SETS	9.46	9.45
LIGHTING-UP TIME	10.46	10.45

HIGH WATER—DUBLIN.

MORNING	11.37	0. 0
EVENING	—	0.23

AT OTHER PORTS.

	Morning.	Evening.
BELFAST	11. 7	11.30
CORK	5.27	5.50
DROGHEDA	11.25	11.48
DUNDALK	11.22	11.45
GALWAY	5.11	5.34
LONDONDERRY	8.30	8.57
SLIGO	5.52	6.15
WATERFORD	5.29	5.51

TO-DAY'S ENGAGEMENTS

Military Tribunal—Collins Barracks, 11 a.m.
High Courts—Four Courts, 11 a.m.
Circuit, Civil and Criminal Courts—Chancery place, 11 a.m.
Central Criminal Court—Green street, 11 a.m.
Demonstration of Sokol Physical Training—Curragh Camp, 2.45 p.m.
Rotary Club Lunch Meeting — Metropole Restaurant, 1 p.m.
Polish Consul-General's Garden Party at Kilcroney, Bray, 4 p.m.

AMUSEMENTS.

Gaiety Theatre—Roy Fox and his Band and Variety.
Olympia Theatre — Revue, "Art Life in Paris."
Metropole Cinema—"The King of Paris" and "Symphony of Living."
Grafton Cinema—"It's a Bet."
Grand Central Cinema—"The Old Curiosity Shop."
Corinthian Cinema—"365 Nights in Hollywood" and "Judge Priest."
Theatre de Luxe—"The Cat's Paw."
Pavilion Cinema, Dun Laoghaire — "Dangerous Corner" and "Bachelor Bait."
Savoy Cinema—"Bulldog Drummond Strikes Back" and "The Dognapper."
Capitol Cinema—"Upper World" and "A Very Honourable Guy."
Sackville Cinema — "Turkey Time" and "Trailing the Killer."

The Irish Times.
MONDAY, JULY 15, 1935.

NEWS SUMMARY

IRELAND

Rioting was renewed in Belfast on Saturday night and during Sunday afternoon. Two young men were shot dead on Saturday night, and there were many wounded. It is stated officially that the casualties during the three days were four dead, including a woman; forty-two in hospital with gunshot wounds, and thirty-one with other injuries. The destruction of property includes twelve houses set on fire and thirty-eight wrecked or damaged in the York street area, while yesterday in Sandy row one shop was burnt and two were looted and wrecked. Another victim has died since, making the total five.—(Page 7.)

Civic Guards and detectives made a raid early yesterday on a camp at Gyles quay, Co. Louth, where 80 men were encamped, seized arms and ammunition, and detained twelve of the men.—(Page 7.)

ABROAD

Six persons lost their lives when a Dutch air liner crashed and burst into flames near Amsterdam yesterday. Two of the victims were English.—(Page 7.)

Paris "Fourteenth of July" passed off quietly, the rival demonstrators of the Left and Right not coming into conflict.—(Page 7.)

The wife of the Austrian Chancellor was killed in a motor accident, in which the Chancellor and his son also were involved, on Saturday.—(Page 7.)

SPORTING

At Leopardstown on Saturday Lalique won the Dun Laoghaire Plate, Diligent Girl the Three Rock Plate, My Aid the Killiney Plate, Norman Glory the Sandyford Steeplechase, The Ace the Stillorgan Plate, and Careful Prince the Tower Plate.—(Page 10.)

At Lingfield on Saturday Desert Night won the Great Foal Plate.—(Page 10.)

At Chepstow Bideford Bay won the Welsh Derby.—(Page 10.)

At Hamilton Park Vallip won the Cambuslang Handicap.—(Page 10.)

FINANCIAL

In Lombard street on Saturday money rates were easy and unchanged. Gold remained at 140s. 11d. per oz., and only £128,000 was sold. There were sellers of silver, and the price fell to 30 5-16d. per oz. Foreign exchanges were quiet.—(Page 3.)

Belfast's Shame

Once again the ceremonies in Belfast in connection with the twelfth of July have been marred by displays of hooliganism, which, on this occasion, have resulted in the loss of several lives and a formidable catalogue of other casualties. Year after year the same gruesome story is told. The "Twelfth" seems to inflame all the worst passions in both Protestants and Roman Catholics in Belfast, and as time progresses the bitterness between the two sides seems to be growing more and more intense. Nothing could be more futile than an argument as to "who began it?" According to one report, a peaceful procession of Orangemen was returning from its annual celebration, when it was attacked wilfully by a Roman Catholic mob; according to another version, the celebrating Orangemen set about a number of peace-loving Roman Catholics. Be that as it may, the two parties are at each other's throats. Both sides apparently have firearms and do not hesitate to use them. Both have been behaving in blackguardly fashion, and, although the police have been doing their best to keep the peace, disgraceful scenes have been enacted during the last few days. In fact, there is very little to choose between the two mobs in Belfast. One is larger than the other; but they both are a disgrace to the country to which they belong. It is a dreadful commentary on our Irish Christianity that the mediævalism of the Stuart period should be projected into the twentieth century. Belfast is virtually the only city in the world in which Protestants and Roman Catholics cannot live as friends, side by side, and, although the Northern Government is taking drastic steps to restore order, some, at least, of its members cannot be absolved altogether from responsibility for the recurrent disturbances. Far too often responsible Ministers are inclined to drag religion into their political speeches, thus encouraging the ignorant mob to give rein to its bigoted passions. The Orange Order may be an admirable organisation in many ways; but many of its members take advantage of the "Twelfth" to vent their feelings against the Roman Catholic Church. A foul word is spoken, a blow is struck, or a shot is fired—and then Belfast goes mad. Surely it is high time that this sort of thing should cease. Ireland boasts that she is a Christian country; yet time after time the Protestants and Roman Catholics of the North act in a manner of which Bashi-bazouks would be ashamed. In an admirable sermon recently the Bishop of Down, Connor and Dromore made a strong appeal for religious peace in his diocese. Roman Catholic priests also have been urging their flocks to refrain from violence, whatever may be the provocation. The Churches, however, are almost helpless in the face of popular savagery. Awful things have been done in Belfast during the last few days in the name of religion, and, unless and until the political leaders determine that a halt shall be called, the miserable business will be likely to continue. Who will take the first step? Viscount Craigavon is a man of high personal character and of uncommon courage. In common with several of his colleagues he has been influenced in the past by the political power of the Orange Lodges, and has made foolish statements, which, we do not doubt, he regretted afterwards. If he would come boldly into the open and denounce religious bigotry, as it ought to be denounced, he would make an enormous impression, not only on his own people in the North, but also on the Roman Catholic minority, which is labouring under a sense of grievance, and tends to go to violent extremes. The situation is so grave that no responsible Government could afford to treat it lightly. Northern Ireland has so much of which to be proud that its rulers ought not to rest until they have got rid of the one really black spot on the province's escutcheon.

Italy's Adventure

The news of the week-end leaves little doubt concerning Signor Mussolini's Abyssinian policy. According to "authoritative statements" from Rome, he wishes one of two things: either Abyssinia must become a protectorate of Italy, or he will do his best to conquer the country and place it under full Italian sovereignty. Nothing less, we are told, will satisfy the *Duce's* ambition. His idea of a protectorate implies Italian control of the whole of Abyssinia, except for the large central area that surrounds Addis Ababa, where the native monarchs would be permitted to enjoy their shorn splendour. It is certain that the Abyssinians, who have been for so long an independent race, and even to-day are one of the most warlike nations on earth, will reject this solution of their present difficulties. The alternative, therefore, is war. Signor Mussolini is determined that on this occasion his country will not be caught at a disadvantage in Abyssinia, and every day, while this and that negotiator endeavour to postpone the inevitable conflict, Italian troops and armaments are being poured forth upon the wharves of Eritrea and Italian Somaliland. If he had not suspected hitherto that a campaign against Abyssinia involved appalling difficulties and dangers, Signor Mussolini must have learned it by now—before his men have advanced a pace into the threatened country. The heat at Massowa reaches 122 degrees in the shade, and so great is the scarcity of water that the troops are being restricted to two pints apiece daily. Observers, indeed, are questioning whether the majority of the Italian soldiers will be able to maintain their *moral* until October 1st, when the campaign is expected to open.

Meanwhile, the other nations are content to act as spectators. Since Mr. Anthony Eden failed to allure Signor Mussolini from his purpose, Britain has refused to bestir herself further. Sir Samuel Hoare's speech in the House of Commons last Thursday has been received in Italy in a light in which, we think, it was not intended—as an acknowledgment of Italy's claim for room to expand. France, to all appearances, sympathises with the Italians. Germany maintains a sinister quiet; for she stands to gain in two ways from Signor Mussolini's preoccupation with Africa. In the first place, it will turn Italian eyes from the Austrian border, thereby allowing freer rein to Germany's agitation for an Austrian *Anschluss*. In the second place, if Signor Mussolini can make good his claim to Italian colonies, Germany's demand for the return of her own confiscated colonies will derive strength from the example. Furthermore, if a European war, in which Germany and Italy should find themselves on the same side, should occur within the next few years, Germany would find a clear road to her one-time colonies through Italy and Italian Abyssinia. It is little wonder, indeed, that Britain has found such scant support for her attempts to settle the dispute. Doubtless, she could disorganise Italy's entire machinery of invasion by closing the Suez Canal to troop-ships; but the result of such interference might well be another world war. Considering all these things—the apathy of continental Europe, and the danger of single-handed action, Britain herself seems to be losing interest; and it is significant that the violence of the Italian Press against her is showing signs of abatement.

In point of fact, there is one authority, and one alone, that possesses an unreserved right to intervene in Signor Mussolini's projected war. That authority is the League of Nations. Not for the first time in its history the League is on the horns of a dilemma. If it refuses to intervene, the last shreds of its prestige must disappear. In succession, Italy, Japan and Germany have snapped their fingers at Geneva; and, if Italy is permitted to repeat her defiance with impunity, the League will have proved itself incapable of its high functions, and will dwindle into an international bureau for the compiling of statistics on labour conditions and the drug traffic. On the other hand, if it tries to impose a check on Italy, it comes face to face with a host of problems. Italy, in such an event, certainly will resign her membership of the League, even if the consequences should be her economic blockade and all the various "sanctions" which Geneva forbore to invoke against Japan and Germany. A League of Nations which did not include the United States, Germany, Italy and Japan would have little claim to its title; it could not call itself even a League of European Nations. It seems, indeed, as if the whole question of nationalism *versus* effective internationalism will be determined by Geneva's handling of the problem that now confronts her. Her choice lies between indifference, which will permit her to survive, discredited and useless, or action against Italy, which may maintain her prestige, but will bereave her of all membership except that of Great Britain, France, Russia and the small nations. It is an unpleasant choice; and the fact that the League has been forced into it reveals, more clearly than anything else, to how small an extent the principles of the Covenant and of the Kellogg Pact have influenced post-war statecraft.

Electricity Supply

The annual report of the Electricity Supply Board, which has just been issued, shows that there still is a steady increase in the use of electricity. The number of units generated for the twelve months ending March 31st was 206,105,570, as compared with 185,383,327 for the preceding twelve months. The total number of consumers—103,037—has increased by over 11,000, new factories are taking additional current, new contracts for street-lighting have been obtained, and there have been other developments which enable the Board to congratulate itself on a very progressive year. As a result, the Board's finances have been strengthened; for the revenue increased by £108,707, and the accounts now show a surplus of £155,300. There is no reason, indeed, to think that the peak point has been reached yet; for many country districts in the Free State still are outside the E.S.B.'s network, and even in the towns there are obvious possibilities for development. The demand is bound to increase, and the question of supply is becoming important. Even at the present moment Ardnacrusha, which in theory is the basis of the whole system, cannot supply all the current that is needed. The steam generating stations at Dublin and Cork in 1934 were responsible for an output of 80,000,000 units in a total of 184,000,000, and, although this year their share of the work has been very much smaller, it is significant that new plant has been installed at the Dublin Pigeon House. To provide for the future, there will have to be a development in the sources of supply, and the E.S.B. soon will have to decide on the form which the development will take. One would be an extension of the Shannon Scheme—already provision has been made for additional water storage at Lough Allen and Lough Ree—but it is a question whether the same result would not be obtained more cheaply if the Liffey were used instead of the Shannon, as proposed in the "Griffith-Moynihan-Kettle" scheme. Both the E.S.B. and the Dublin Corporation are considering whether they will make use of the Liffey, and their decision will be awaited with interest.

The Questing Spirit

The latest and most ambitious of efforts to probe the stratosphere has just failed. It was made under the joint auspices of the National Geographical Society and the United States Army Air Corps, and the balloon which was to carry the chosen airmen—Captain Albert Stevens and Captain Orvil Anderson—cost £35,000, and is said to be the largest balloon yet made. On Friday morning last, after the adventurers had been waiting over a week for suitable conditions, it was announced that the weather forecast was favourable. Unhappily, while the gondola actually was being attached to the huge balloon the balloon burst, and its 375,000 cubic feet of helium escaped. Nobody was injured, but five men were compelled to jump for their lives before the mass of collapsing fabric settled upon them. High hopes had been set upon this expedition, whose participants had been expected to reach a height of fifteen miles, and to make extremely valuable investigations into the nature of the stratosphere at that level. The work, however, will not cease through discouragement. All the history of exploration—on and under the earth, across and under sea, in and above the air—is a record of success after sometimes innumerable disappointments. There will be more money to finance further flights, and there will be brave men to undertake the dangers of this most perilous adventure. After the collapse, a year or two ago, of the great Russian balloon whose occupants rose higher above the earth than ever man had risen before them, a decline in the supply of volunteers for stratosphere exploration might have been expected; but there have been several flights since then, and there will be more. The questing spirit lives no less strongly to-day than it lived three hundred years ago. The earth's surface has yielded all, or nearly all, its secrets to mankind, and he will not be satisfied until he has laid bare what is hidden in the deeps underneath and within the limits of its envelope of air.

FRENCH NATIONAL DAY

DISTINCTION FOR MISS MARY RYAN

Yesterday afternoon, on the occasion of French National Day, the French Minister, Monsieur Pierre Guerlet, held a reception to members of the French Colony in Ireland at the French Legation, Ailesbury road, Dublin.

Mons. Guerlet expressed his pleasure in seeing among his compatriots the members of the committee of the Dublin French Society. The Minister announced that the President of the French Republic had been pleased to confer the cross of "Chevalier de Légion d'Honneur" on Miss Mary Ryan, Professor of Romance Languages in University College.

"The services," he said, "rendered by Miss Ryan during the past twenty-five years in the diffusion of our culture are too well known for it to be necessary to enumerate them to-day. She carries on her task with admirable intelligence, insatiable devotion, praiseworthy disinterestedness, and extreme modesty. It is right that she should receive some testimony of our gratitude. I congratulate her whole-heartedly and take this opportunity of presenting her with the brévet of our order."

Continuing, Mons. Guerlet said that during his holiday in France he had the opportunity of sharing more closely the preoccupations of his countrymen.

"Certainly our economic and financial situation is serious, but it is easy to state the difficulties with which we have to contend; they are still far from being as grave as in many other countries. This fact ought to guard us against an exaggerated pessimism. Have we not already emerged victorious from more difficult and more dangerous situations than that in which we find ourselves to-day? Moreover, it is up to us to show the world that France is sensible enough and strong enough to overcome peril under a régime of liberty. To do this it is sufficient to suppress abuses and to impose on ourselves the necessary sacrifices. Our Government has resolutely undertaken this course. It will succeed if we give it our confidence.

"In the sphere of international politics France is guided above all by her ideal of peace, and by her loyalty to the principles of the League of Nations. It is only fair to admit that despite so many international vicissitudes her diplomacy is based on such a desire for continuity, and on a scrupulous respect of her pledged word."

Professor Mary Ryan, in replying to the presentation, said she was very honoured indeed.

"I am very glad to have tried, and, perhaps, to some extent, have succeeded in extending to other Irish people the benefit of contact with the best side of French thought."

Miss Ryan further expressed thanks to those of her friends whose efforts had resulted in the French Government taking cognisance of her endeavours.

Among those present were:—Dr. Coffey, representing University College, Dublin; Professor Walter Starkie, representing Dublin University; Mons. Jammet, representing the French Colony.

LEOPARDSTOWN RACES

A GOOD ATTENDANCE

The Leopardstown Races were the venue of many city dwellers last Saturday afternoon as being a pleasant way of enjoying a little fresh air, combined with the exciting sport of racing. There was quite a good gathering in the members' enclosure. The afternoon was dull and stuffy, with little sunshine, and visitors watched the races from the seats arranged on the lawn. Between the races ice cream waiters were kept busy supplying people with ices at the shady side of the parade paddock.

Light silk frocks were the choice of almost every woman present. A great many spotted crêpe-de-Chine ensembles, in shades of navy blue or black and white, looked smart on their wearers. Cool and summer-like were some suits in pale-green linen, while a couple of scarlet toilettes gave a touch of colour to the scene. Wide, shady hats of toque and coarse straws accompanied these light attires, some of which were encircled with dyed ostrich feathers.

Among those present in the members' enclosure were:—Viscount Milton, Lord Hemphill, Lady Lambart, Sir Oliver Lambart, Sir James and Lady Nelson, Sir Walter and Lady Nugent, Miss Nugent, the Hon. Brinsley Plunket, the Hon. Gerald Wellesley, the American Minister, Captain and Mrs. G. F. Dunne, Lady Chance, Mr. Chance, Miss Chance, Lieutenant-Colonel S. S. Hill-Dillon, Mrs. E. Boylan, Mr. and Mrs. Dalgety, Mr. Barry, Miss Hughes, Mrs. F. Lillis, Mr. Justice Wylie, Mr. E. W. Lindsay Hogg, Mrs. Page-Croft, General Hammond, Mr. Ferguson, Miss J. Ferguson, Captain and Mrs. M. King-French, Mr. Hamilton, Captain and Mrs. G. Martin, Mrs. R. H. Lambert.

Mrs. Rooney, Mr. and Mrs. R. Rocha, Mr. J. Orr-Denby, Mrs. Huet, Mrs. Paul, Miss C. Meares, Major R. Martin, Mr. J. H. H. Peard, Mrs. F. Crawley, Mrs. F. Moore, Mrs. H. Bacon, Mr. R. Alder, Mr. and Mrs. J. T. Rogers, Mr B. O'Reilly, Captain F. ffrench-Davis, Mr. Steen, Mrs. Milmer, Fraulein Jaudeleit, Mrs. Magennis, Mrs. Smalley, Mr. Justice O'Byrne, Mrs. McKeever, Mr. and Mrs. W. J. Kelly, Mrs. R. Martin, Mrs. McCabe.

Mr. J. Larminie, Mrs. C. Lavery, Mrs. Byrne, Mrs. Owen, Mr. H. Ussher, Miss Lemass, Sir Thomas and Lady Robinson, Mr. and Mrs. G. Moore, Dr. Barniville, Mrs. Rooney, Mr. H. S. Gill, Major H. C. Crozier, Mrs. Tyndall, Miss Tyndall, Dr. G. R. Wilson, Miss Lawlor, Miss Tyrrell, Mrs. Hepworth, Mr. and Mrs. H. O'Reilly, Mr. and Mrs. Joseph McGrath, Mr. H. de Bromhead, Mr. J. J. Parkinson.

COURT AND PERSONAL

The King received Sir Victor Warrender when he delivered up his wand of office as Comptroller of the Royal Household, and also received his successor, Sir George Bowyer, Bart, M.P., who has just been appointed. His Majesty also gave audiences at the end of the week to Sir Geoffrey Knox, the newly appointed British Minister at Budapest, and to the Right Hon. Sir John Gilmour, Bart., on whom His Majesty conferred a Knighthood, and whom he invested with the Grand Cross of the Royal Victorian Order. After the Review at Aldershot on Saturday the King conferred the G.C.V.O. on General Sir J. F. Gathorne-Hardy, the C.V.O. on Colonel W. A. T. Bowley, and the M.V.O (4th class) on Captain J. Y. Caldwell.

The Prince of Wales received the Maharaja of Patiala, the Maharaja of Jaipur, Colonel Sir Hugh Prothero-Smith and Colonel F. S. Poynder at St. James's Palace at the end of last week.

The Duke and Duchess of York will visit Perth on Saturday, August 10th, when they will be presented with the Honorary Freedom of the city, and will have an official reception.

Princess Alice and the Earl of Athlone were the guests of the French Ambassador at dinner at the French Embassy. Among the Irish guests who were included in the very distinguished company, which was entertained later at a reception, were the Duke and Duchess of Abercorn, the Earl of Granard, the Earl and Countess of Lucan and Lord and Lady Fermoy.

The Hon. Mrs. Ernest Guinness left London on Saturday to join her husband on board his yacht Fantome at Cowes. Their guests for the Naval Review will include the Marquess of Sligo, Viscount Powerscourt, Lord Lloyd and Mrs. Oliver Fitzroy, Sir Victor and Lady Warrender will join the Admiralty yacht Enchantress for the Naval Review.

The Earl of Derby presided at the Pilgrims' luncheon, in honour of Mr. James Gerard, Vice-President of the Pilgrims of the United States. The American Ambassador was present, and Lord Decies was among the Irish members.

The Marquess of Londonderry, Lord Privy Seal and Leader of the House of Lords, has appointed the Duke of Northumberland to be his Parliamentary Private Secretary, an appointment which is regarded as likely to be very popular.

Among the week-end arrivals in Ireland were Lord and Lady Teignmouth and their daughter, the Hon. Elizabeth Shore. They will spend the autumn at Brownsbarn, their place in County Kilkenny. Lord Ashbourne arrived in London from Paris on Saturday, and will attend the Welsh Eisteddfod. Lord and Lady Charles Cavendish have returned to Lismore Castle from a short stay in London. Sir M. Crofton has returned to Longford House, Sligo.

The marriage arranged between Hugh Alexander, elder son of Mr. and Mrs. Robert Dodd, The Mall, Sligo, and Lucy, youngest daughter of Robert L. Allen, barrister-at-law, and Mrs. Allen, Carrig Brae, Bray, will take place quietly at Christ Church, Bray, on July 31st.

Mr. Seymour Heatley has left 1 Fitzwilliam place for four weeks.

Dr. J. S. Quin has left 22 Fitzwilliam place until 28th July.

Dr. E. P. Eustace has left 30 Parnell square until the end of July.

Mr. Norman A. Clarke has returned to 35 Harcourt street.

Mr. William Brady, B.D.S., has left "Qui Si Sano," Blackrock, for three weeks.

MR. R. P. WILSON and MISS FITZ-GERALD.

The marriage arranged between Ronald Paterson Wilson, of Drayton House, Chichester, and Frances, youngest daughter of the late Inspector-General M. FitzGerald, of Roughan, County Clare, and of Mrs. FitzGerald, will take place quietly early in September.

"Gardens." Jubilee Nurses' Pension Fund. Dublin (South).—July 17th, 3 to 6 p.m.—Godfrey Knox, Esq., Sally Park, Templeogue, and G. P. Farran, Esq., Knocklyon House, Templeogue. Tea at Knocklyon House, 1s., which includes admission to garden. D.U.T. Co.'s 'buses Nos. 49 and 49a to gardens frequently. 20th—The Earl of Ivengh, Farmleigh, Castleknock, Castleknock, Blanchardstown and Clonsilla 'bus.

Dublin (North).—21st—Colonel Fenwick Palmer, Kenure Park, Rush. Tea, Fortune Teller, Band. Skerries 'bus from Eden quay.

Switzers Sale ends on Saturday next, and in almost every department there is a further reduction in prices this week.

Holmes', George's St. Summer Sale. Large variety of Ladies' Sports Blouses and Cardigans at greatly reduced prices.

Delicious Ice Cream, in containers, with spoons, 6d. and 1s. each, ready to take away. Fresh Fruit Ices can also be obtained at Mitchell's Café Restaurant, Grafton street.

Mrs. Kierney, Donegal Hand-Embroidery Dépôt, 44 Nassau street (First Floor), is clearing present stocks of exquisite Linens, Lingerie, etc., at cost price during Sale.

Miss Doran, 51c Dawson street, has made further reductions for the last days of her Sale. Model Day and Evening Frocks, Two-piece Ensembles, Tailored and Sport Suits, Millinery, Blouses, Furs, etc. A visit to her Salon will prove interesting and profitable.

Power and Slattery are continuing their Summer Sale this week—all coats, day and evening frocks, two and three piece suits, and hats greatly reduced—to clear and make room for autumn models.—17 Dawson street.

For one week. Further Drastic Reductions of all our remaining Summer Stock. Very special value in tailored suits, coats, also printed crepe and linen frocks.—17a Dawson street.

Perforated Felt Hats in nigger, navy and bottle-green, also black, at 17/11.—Slyne and Co., 71 Grafton street.

PASSENGERS BY ROYAL MAIL STEAMERS.

Among the arrivals were:—Mr. S. A. Mosley, Mrs. H. W. Shea, Dr. B. Rosefield, Mr. G. Knox, Mr. and Mrs R. T. Veale, Miss N. O'Connor, Dr. T. F. O'Carroll, Miss M. Newton, Miss R. E. Newton, Mrs. M. E. Newton, Dr. and Mrs. F. R. Waldron, Mr. Martin, Mr. and Mrs. Barnes, Mr. and Mrs. Dudgeon, Mr. Saville, Mrs. Flynn, Dr. and Mrs. Hardy, Mrs. McGrath, Mr. Harris, Captain Simmons, Mr. Berry, Mr. Spears, Mr. Walsh, Mr. J. Browne, Mr. Garley, Mr. Maradin, Mr. Russell, Dr. R. W. Shaw, Dr. R. M. Corbet, Mrs. E. E. Shaw, Miss M. Shaw, Dr. G. Fortescue Jackson, Mr. C. D. Collis, Mr. R. A. Marchant, Flight Lieutenant W. Murray, Miss K. O'Meara, Mr. and Mrs. J. H. Murphy, Mr. C. Cortes, Miss Faulkner, Miss Ina O'Meara, Mr. R. Moore, Mr. G Fitzgerald, Miss E. Griffin, Mrs. E. G. Halpin, Mrs. P. T. Smyth, Mrs. F. Priestley, Mr. A. Priestley, Rev. E. J. J. Barry, Captain L. F. Barry, Captain W. C. Cook, Mr. and Mrs. W. F. Moloney, Miss D'Arcy, Miss Ingram, Miss D. Callow, Mr. and Mrs. C. E. Stewart, Miss A. Bennett.

Among the departures were:—Miss L. Mitchell, Miss P. Neill, Miss M. Mitchell, Mrs. and Miss Walshe, Mr. A. B. Chapman, Mr. and Mrs. J. V. Pasley, Miss C. Pasley, Miss Y. Pasley, Mrs. M. Bryan, Mr. and Mrs. S. R. Eskine, Miss G. Irene Eskine, Mrs. MacHenry, the Misses MacHenry, Mr. J. D. O'Donnell, Mrs. Watt, Miss E. Watt, Mr. C. Watt, Mr. and Mrs. H. Egerton Taylor, Miss A. E. Irvin, Miss F. Millington, Mr. and Mrs. E. Morris, Mr. and Mrs. F. Bede Cox, Mr. P. Cox, Mr. H. Sexton, Miss B. M. Skelton, Dr. C. Robinson, Mr. D. Robinson.

PASSENGERS BY B. AND I. LINE, VIA LIVERPOOL.

Among the arrivals were:—Lord Milton, Captain Henry, Mr. and Mrs. Simpson, Colonel Powell, Mr. J. Dale, Mr. T. Culler, Mr. Hall Dare, Mrs. Matley, Dr. O'Callaghan, Dr. O'Reilly, Mr. and Mrs. Nugent, Mr. T. Nolan, Mrs. Lambert, Mrs. Robinson, Mrs. Graham, Mr. F. Warren, Mr. W. Warren, Mr. E. Burrows, Miss Burrows, Miss E. Arkle, Mr. and Mrs. Geraghty, Mr. and Mrs. Tracy, Mr. T. Duffy, Mr. D. Fitzsimons, Mr. and Miss King, Mr. and Mrs. Carr, Mr. P. Sexton, Mr. S. Sutton, the Misses Moran, Miss Taylor, Mrs. Sewell, the Misses Byrne, and Mr. and Mrs. Clarke.

Among the departures were:—Mr. J. A. Campbell, Mr. J. Whelan, Mr. C. Holbrook, Mr. F. D. Clifford, Mr. E. Rigby-Jones, Mr. W. H. Hutton, Mr. J. McKinea, Major-General F. A. Walker, Mr. E. Roberts, Dr. K. A. Burns, Miss L. Burgiss, Mr. E. La Touche, Miss E. Harvey, Miss F. Pemberton-Pigott, Mr. J. C. Eager, Mr. J. M. Hammon, Mr. A. J. Dickson, Mr. G. K. Taylor, Mr. L. Cranfield, Mr. W. Hanna, Mr. Tyrell-Smith, Mr. G. A. Coombes, Mr. J. Bradshaw, Mr. T. Masterson, Mr. J. H. Bennett, Mr. J. Anelay, Mr. J. Stubbs, Mr. J. Walker, Dr. Clarke, Mr. R. W. Dresery, Miss F. Hamill, Mr. H. Cairns, Miss M. V. Dawes, Miss Bodell, Mr. R. Kilmartin, Miss M. McMahon, Mrs. A. O'Brien, Dr. F. P. O'Brien, Mr. S. H. Todd, Mr. W. Magowan, Mr G. Taylor, Miss K. Collins, Miss M. Farrell, Mr. W. M. Crawford, and Miss B. Taylor.

Sale Small Sizes—Hats, Frocks, Skirts, Sportswear.—Marleen, 31 South Anne street.

Chancellor, 7 Grafton st.—Wedding Groups and Commercial Photography our speciality.

To Ladies.—Ladies' Department for Medical Appliances. Artificial Silk Elastic Stockings, or Lastex and Latestar Stockings, stretching both ways.—Fannin and Co., 41 Grafton street.

Contributions to the Viceroy of India's Quetta Relief Fund now total nearly £200,000.

LONDON LETTER

"NEW DEAL" PROPOSALS

59 FLEET STREET, LONDON,
SUNDAY NIGHT.

THE feature of the political world this week will be the publication of Mr. Lloyd George's unemployment proposals, and the comments of the Government upon them. It is understood that the reason why the Government has rejected Mr. Lloyd George's ideas is that they would have interfered with the Government machinery for dealing with unemployment, in regard to housing and slum clearance. Mr. Lloyd George hopes to secure a day in the House of Commons for a debate on the subject, and it is probable that his request will be granted by the Prime Minister.

The Depressed Areas

The report of the Commissioners for the Depressed Areas is to be published in the course of the week, and a very interesting document is expected. The book will give details of the inquiries made during several months by the Commissioners, and will also submit plans which have been carefully prepared. These plans will not be on any great scale, as

RENEWED RIOTING IN BELFAST

THREE MORE DEATHS AND MANY WOUNDED

LOOTING, WRECKING AND INCENDIARISM

TROOPS CALLED IN TO HELP POLICE

RIOTING was renewed in Belfast on Saturday night, when two young men were shot dead, and many others were admitted to the hospitals, suffering from shot and other wounds.

Wrecking, looting and burning of houses was continued in the York street area, and yesterday the trouble extended to the Sandy Row district.

So serious was the situation on Saturday night that the police alone were unable to deal with it, and the authorities called in the military forces.

Yesterday from an early hour the disturbed districts were held by combined forces of soldiers and police, while armoured cars stood by in case of need.

The situation towards curfew hour last night was easier.

An official statement last night gave the total casualties since Friday as four dead, including one woman, forty-two in hospital with gunshot wounds, and thirty-one with other injuries. Apart from those detained in hospital, however, numerous cases were treated externally, the patients being able, after treatment, to go home.

Since the official figures were issued, Thomas McDowell, of Silvio street, who was wounded on Friday night, has died, thus bringing the total deaths to five.

In the York street area twelve houses in all were set on fire, and thirty-eight wrecked or damaged, while in Sandy Row one shop was burned and two were looted and wrecked.

Sir Dawson Bates (Minister for Home Affairs), who was to have attended the Naval Review at Spithead, has cancelled his engagement, and is remaining at home in view of the state of the city.

THE KILLED AND WOUNDED

The following is the official list of persons killed and wounded on Saturday night:—

ROYAL VICTORIA HOSPITAL

DEAD

Thomas Jordan (18), Ninth street, Belfast, bullet wound in head.
William Lyttle (23), Collyer street, bullet wound in head.

WOUNDED BY BULLETS

Hugh McGee (74), Yukon street (head).
Sam Williamson, (25), Little York street (head).
Joseph Robinson (14), Joseph street (head).
Robert Elliott (33), Mornington street (mouth).
John Gibson (20), Garston street (arm).
William Davison (26), North Derby street (leg and thigh).
Edward Brady (15), Forrest street (head and chest).
Joseph Ritchie (20), North Thomas street (foot).
Ronald Burnside (24), Lowther street (abdomen).

WOUNDED BY STONES OR OTHERWISE

Herbert Molloy, Wensley street.
Mary Crossett, Urney street.
Annie Tierney (14), Bow street.
Mary Wilson (60), Newport street.
Elizabeth Lappin (36), Sultan street.
Patrick Canavan (29), Theodore street.
James Doherty (37), Glasgow.
David Turnbull, Glasgow.
Charles Harper (15), Backship street.
Alexander Healy (25), Earl street.
Arthur Moore (42), Great George's street.

MATER INFIRMORUM HOSPITAL

WOUNDED BY BULLETS

Henry Hughes (68), North Anne street (chest).
George O'Neill (8), Marine street (left thigh).
Mrs. Lydia O'Connor (74), 35 Vere street (head).

WOUNDED BY STONES OR OTHERWISE

Vincent Convery (22), York road.
Mrs. Branniff (30), Exchange street (kicked on head).
Constable James Dewitt (44), York street barracks.
Constable Robinson (36), York street barracks.

The fifth death, that of Thomas McDowell, 36 Silvio street, off the Shankill road, occurred in the Royal Victoria Hospital late to-night. He was shot in the stomach on Saturday night.

There was one new casualty to-night, that of a seven-year-old girl, Kathleen Stewart, 51 North Thomas street. She was shot in the knee by a snipor's bullet whilst walking along Dock street.

Three further cases of arson were reported to-night, two private houses in North Thomas street and a shop in Apsley street (off Shankill road) being fired by mobs.

A REMARKABLE IMPROVEMENT

To-night the Chief Commissioner said that, taking the twenty-four hours' period, from the beginning of curfew last night, there had been a most extraordinary improvement in the situation, and it was obvious that curfew was the only remedy for this kind of trouble. There was comparatively little shooting to-day, and rival crowds did not come into conflict.

"The situation in the York street area" (said the Chief Commissioner) "appears to be well in hand—touch wood—due to the considerable number of police and armoured cars drafted into the district. In the South Belfast area, which includes Sandy row, attacks on isolated public-houses were made, and the number of tenders in this area has been increased."

To-night there are more than 30 persons in custody, including some for looting, ten for riot, and one firearms case.

It is learned that, in view of the serious situation in the city, the question whether the Royal Ulster Constabulary men will go to London for the King's Review will be considered to-morrow.

INCENDIARISM AND LOOTING

FROM OUR CORRESPONDENT.

BELFAST, Sunday

Belfast has spent a week-end of terror. Shooting, which broke out on Friday night, continued at intervals throughout yesterday until nearly 9 o'clock p.m., when, instead of odd shots, fusillades rang through the York street area, and the wounded lay about the thoroughfares until the ambulances arrived and took them—sometimes four and five at a time—to the hospitals.

Curfew, re-imposed at about 4 o'clock in the afternoon, closed an area of about a square mile around York street and the dock district from 10 p.m. until 6 o'clock this morning. The area was made wider than when the curfew was first imposed in May last. The decision to make the Order was taken at Stormont during the afternoon after a conference between the Inspector-General of the Royal Ulster Constabulary (Sir Charles Wickham), the City Commissioner (Mr. R. D. Harrison), and officials of the Ministry of Home Affairs.

At about 5 o'clock in the evening the first signs of looting became evident. A party of men rushed into a public-house in York road, and some, going behind the counter, struck the twenty-year-old assistant, Vincent Convery, with a bottle, knocking him to the floor. They took some money from the till and a few bottles of beer away with them. Convery was taken to hospital with an incised wound on his head.

Later in the night there was looting of public-houses in the Upper Shankill road district.

About an hour before curfew, when policemen, armed with rifles in addition to revolvers, were taking up their posts, a crowd of men from the Lower York street area forced their way through side streets into Earl street and Ship street, where they began to attack Roman Catholic houses. Fighting between the attackers and men and women trying to defend their homes became desperate. Frequent shots were exchanged, and when an armoured car swung into Dock street it was unable to proceed because of the injured scattered about the roadway.

MANY HOUSES BURNED

It was during this period that several houses were set on fire. The first fire call came from Earl street, and the brigade had hardly arrived when another house in the same street burst into flames. From this thoroughfare the brigade was called into Little York street, where one public-house and three private dwellings were burnt out. The Fire Brigade was hampered by having its hoses cut, and by the continued stone-throwing up and down the streets. Another house was set on fire in North Anne street—this occurring after curfew, despite the fact that the street was in the curfew area.

Altogether more than a dozen houses have been burned out during yesterday and to-day, and their occupants have been forced to seek shelter with friends and neighbours.

The Fire Brigade, since their first call to two private houses in Earl street, have been on continuous duty at fires in North Anne street, Little York street and Sandy Row.

During the fighting an unconscious man was lying on the roadway, when several men around him started to kick him. The man rolled over and over for several yards under the force of the kicks, before a fresh burst of shooting drove the assailants off. A few persons ran into the road and carried the man to the footpath to await the arrival of the ambulance.

Apart from the open shooting, which continued after curfew, despite the presence of the police, there were snipers at work on roofs around Fleet street, Ship street and Earl street.

STATEMENT BY AN EYE-WITNESS

An eye-witness of the outbreak stated that the trouble in Dock street started when an accordion band marched to the house of Edward Withers—who was killed on Friday night in Nelson street—playing the "Dead March." They left a wreath at the house, and marched on, playing "Onward, Christian Soldiers." At North

(Continued in Page 8, Column 3.)

A CAMP IN COUNTY LOUTH

SURPRISE VISIT BY DETECTIVES

REVOLVERS AND RIFLES SEIZED

TWELVE MEN TAKEN TO DUNDALK

A DRAMATIC swoop by a big party of armed detectives from Dublin, and Civic Guards from various stations in the County Louth, yesterday morning, resulted in the surrounding of what is described as a Republican camp in County Louth, the detention of twelve men, and the capture of a considerable quantity of arms and ammunition.

The men arrested are all natives of the North of Ireland, and the majority of them are from Belfast. They are all young men.

The camp had been established in the mountainous district of Gyles Quay, fifteen miles from Dundalk, and about two miles inside the Free State border. It had been set up within the past few days, and it is said that since it was established the people living in the area heard shooting.

THE CAMP

Our Dundalk correspondent, who visited the Gyle's Quay district yesterday, was told the full story of the raid.

About eighty men were in the camp, which consisted of six bell tents and a couple of others. The camp had been placed near the mouth of the little river at Piedmont, and was more than half a mile from the main road between Dundalk and Carlingford.

At 10 o'clock yesterday morning a large party of police and detectives suddenly arrived in the district. From Riverstown they travelled along both banks of the river, and converged on the camp.

CAMPERS SURPRISED

Many of the campers were out in the fields at the time, and they were surprised to find themselves covered with revolvers and ordered to put their hands up. They complied with the order.

A small party in another portion of the field suddenly found themselves covered by another detachment of armed detectives, and they, too, surrendered.

The people of the district state that some shots were fired, but there is no confirmation of the report that there was an exchange of shooting. The detectives fired some shots, apparently to attract all the men from the tents.

Twelve of the men were put into a waiting motor lorry, on which, under a strong armed guard, they were removed to Anne street barrack, Dundalk.

TENTS SEARCHED

A search of the place resulted in the police finding six Lee-Enfield rifles, two Mills' bombs, a number of revolvers, and a considerable quantity of ammunition of various kinds, as well as some documents.

As the men detained were being driven through Dundalk they enlivened the town by their singing of songs and cheering loudly for an Irish Republic.

The names of the men who are detained are:—William Mulholland, Charles Leddy, Sean Macundlah, Brian Burns, John O'Hara, George Broderick, John Brown, William Rice, Peter Doherty, Patrick O'Hara, Liam O'Connor and James Hardy.

During the day the men were detained in Anne street barrack under a strong guard.

It is learned that they are being detained under Article 2A of the Constitution, under which they may be detained for thirty-six hours without charge.

SCENES IN DUNDALK

SEVENTY MEN ARRIVE ON BICYCLES

There were exciting scenes in Dundalk last night, following the arrival of the twelve men. Shortly after 9 o'clock a large number of men, estimated at seventy, entered the town from the North and on bicycles. In the centre of the town they stacked their bicycles, and then paraded through the principal streets in formation, ending up at Anne Street Barrack, where the twelve men were detained.

They indulged in a good deal of singing and cheering, and their calls were responded to by some of the detained men who were in the upstairs portion of the barrack.

POLICE CHARGE

Detectives and Civic Guards approached the demonstrators and asked them to disperse. They refused, and the police, aided by others who had been on duty in the barrack, charged the party. There was some hand-to-hand fighting, in the course of which some of the demonstrators were hit, and a detective sustained a nasty cut on the face.

The detectives then fired some shots in the air, and at once the demonstrators broke and ran in several directions. The main party, which had run further up Anne street, re-formed, but passed to the centre of the town through Dublin street. The party afterwards was joined by others, and after a further demonstration at the Market Square they left the town on their bicycles.

One young man, whose name is given as Bennett, with a Portadown address, was taken to the barrack.

POLICE ACTIVITY

Following the scenes there was great police activity in Dundalk.

The demonstrators are believed to be the remainder of the men who had been in the camp yesterday morning when it was visited by the police.

BELFAST DOCTOR DROWNED

BATHING ACCIDENT IN COUNTY DERRY

Dr. Samuel Ernest Picken, of Bristow Park, Belfast, was drowned at Castlerock, County Derry, last night while bathing with his wife and a Scottish visitor, Mr. John B. Macquiston, of Glasgow.

Mrs. Picken and Mr. Macquiston left the water, and when they looked back Dr. Picken had disappeared. His body was recovered later by a beach attendant.

It is believed that Dr. Picken, who was 45, had had a heart attack.

BRITISH AIRMAN'S MISHAP

FROM REUTER'S CORRESPONDENT.

BUDAPEST, Sunday.

A British airman, Flight-Lieutenant Shaw, and a London business man, whose name is given as Mr. Crossland, were slightly injured to-day. Lieutenant Shaw's 'plane collided with another British machine while taking off from Mezokovesd in the course of a "flying picnic" in Hungary, in which a number of British airmen are taking part.

QUIET DAY IN PARIS

BIG POLITICAL DEMONSTRATIONS

RIVAL PARADES KEEP WELL APART

FROM REUTER'S CORRESPONDENT.

PARIS, Sunday.

KEPT apart by a barrier of 100,000 steel-helmeted police armed with carbines, 300,000 men, women and children demonstrated against Fascism in the "East End" of Paris this afternoon, while 200,000 Fascists attended a ceremony of rekindling the flame on the tomb of the Unknown Warrior in the "West End."

The peace was not broken.

The demonstrators of the Popular Front—Radicals, Socialists and Communists—marched with flags and banners three miles from the Place de la Bastille to Vincennes. There was not a single policeman on the route, for the organisers had promised to preserve order.

From time to time they shouted slogans, such as: "To the Gallows with La Rocque" (Colonel de la Rocque, regarded as head of the French Fascist Leagues), "Down With War," and "Soviets Everywhere."

It was curious to see red flags and sickle emblems borne by Revoluntionary Communists side by side with the tricolours of the bourgeois Constitutional Radicals.

PILED CARBINES

In the side streets, not far from the route, were unostentatiously massed platoons of mobile guards with piled carbines.

The procession took about four hours to reach its destination.

Before this Popular Front demonstration more than 5,000 members of the Left parties attended a "congress of peace and liberty" at the Buffalo Stadium. They listened to anti-Fascist orations.

The march of the Croix de Feu and other Fascist Leagues from the Bois de Boulogne to the Arc de Triomphe was carried out with perfect discipline. The Leagues were cheered by spectators, who also raised shouts of "Vive la France" and "Vive la Rocque."

NO INCIDENTS

There were no incidents, and the ceremony of re-kindling the flame on the tomb of the Unknown Warrior went according to programme.

M. Laval requested the organisation on this occasion to hold the function on July 14 as a counter-part to the Popular Front demonstration. In this way the police were given an opportunity to keep the rivals apart—a measure which had its reward in the unbroken peace of this afternoon.

The day began with an official ceremony—the annual military review, in which President Lebrun and the Ministers of the Defence Departments took the salute at the Arc de Triomphe. A vast crowd attended, including Prime Minister Laval and his Cabinet and the Diplomatic Corps.

A novel feature of to-day's review was the fly past, low over the city, of 600 military aeroplanes. The crowds filling the streets cheered themselves hoarse as the huge flight of machines roared through the cloudless sky.

"NO ITALIAN ZONE"

ABYSSINIA TO RESIST

FROM REUTER'S CORRESPONDENT.

NEW YORK, Sunday.

"In no circumstances will we accept a railway or other zone in or through Ethiopia administered or policed by Italy," says the Emperor Haile Selassie in a special cable from Addis Ababa to the *New York Times*.

"History teaches that the creation of such zones is inevitably followed by annexation." That is the reason given by the Emperor for his refusal.

"We shall continue our efforts to secure a peaceful settlement in conformity with the Kellogg Pact and the Italo-Ethiopian Treaty of 1928," adds the Emperor.

"Only if these fail and when Italy commences a further invasion of Ethiopian territory will we offer armed resistance in defence of our political independence and territorial integrity, leaving to Italy the odium of her repudiation of international obligations."

An Abyssinian crocodile weeping on a League of Nations table which has been deserted by all its members is one of the cartoons in the provincial Press reflecting the Italian view on Abyssinia, says a Rome message. Another is an agitated Abyssinian trying to obtain a long-distance call from Addis Ababa to London and failing to get an answer.

Both cartoons represent the feeling created in Italy by Sir Samuel Hoare's statement in the House of Commons. The possibility of a League meeting to discuss the Italo-Abyssinian conflict is ignored by the Press, as it is also in official quarters.

"ESSENTIAL PART OF FASCISM"

THE COMING WAR

Signor Giuseppe Bottai, Governor of Rome, has written an important article for the *Politica Sociale*, which argues that Italy's colonial venture is an esentisal part of the Fascist and corporative theory of development.

It is one of the first occasions on which one of the Fascist leaders has referred in such definite terms to the fact that a colonial war is being undertaken by Italy.

The article is entitled: "Abyssinia: A Revolutionary Undertaking." He says:

"While colonial wars of the last century were typical wars of free trade capitalism for the economic system—that is, in which each was free to think exclusively of his own inteersts, the colonial war which Italy is about to undertake is the first war of Fascist corporativism—in this sense, that in the political field it is being undertaken by Italians organised in the Fascio with unity of spirit, and in the economic field all interests participate, organised in the corporative state and with unity of profit."

ELEVEN PERSONS DROWNED

'BUS OVERTURNS INTO CANAL

FROM REUTER'S CORRESPONDENT.

ANTWERP, Sunday.

Eleven persons, including the driver, were drowned to-day when a motor 'bus overturned into a canal at Turnhout. The driver had endeavoured to avoid a cyclist.

There were twenty passengers on the 'bus at the time of the accident. Ten of them were saved. All belonged to Willebrouck, near Antwerp, and were on their way home from a day's excursion to Baerle-Hertog, in Holland.

SAD ACCIDENT FOR AUSTRIA

CHANCELLOR IN CAR CRASH

WIFE KILLED AND SON INJURED

PRINCE STARHEMBERG IN CONTROL

HERR VON SCHUSCHNIGG, the Austrian Chancellor, was slightly injured, but his wife was killed, when the car in which he and Frau Schuschnigg and their nine years old son, Kurt, were riding was involved in a collision near Linz on Saturday.

Investigations by car experts yesterday (says Reuter) have revealed that the accident was occasioned by a defect in the steering wheel, which caused the Chancellor's car, while travelling at a high speed, to skid and crash into a tree.

It is emphasised that the accident was not due in any way to an act of sabotage, as hinted in some newspapers. Austria was absolutely quiet yesterday, and the tragedy is not expected to have any political repercussions.

The Chancellor will probably take leave of absence until he has recovered from the shock, and Prince Starhemberg, who has returned from Venice by special aeroplane at the summons of the Cabinet, will temporarily take over the post of head of the Government.

The chief significance of this, as generally interpreted in Vienna, will be a further increase in the influence of the Heimwehr, or pro-Fascist, parties in the Cabinet.

TRAGIC TASK

The tragic news of the death of Frau Schuschnigg was conveyed to her little son by Herr von Schuschnigg himself yesterday morning.

Kurt had received facial injuries, and was taken to the hospital at Linz, where he remained all the evening and night in a semi-conscious condition. In the morning the crisis passed, and the boy fell asleep, but on awakening his first question was for his mother. She was lying only a few hundred yards away in state in the Carmelite church.

The Chancellor himself undertook the sad task of breaking the news. Pale and haggard after a night of anguish, and with deep shadows under his eyes, he went into his son's room.

"Where is mother?" asked the boy anxiously.

"She cannot come just now; she is hurt," replied his father.

The boy looked into his father's face and understood.

Turning back, he buried his head in his pillow and broke into bitter tears.

His condition, though not dangerous, has taken a turn for the worse.

Meanwhile the chauffeur of the car, who was first reported to have died, is still holding out, and, though critically injured, the doctors now think that there is a possibility of his recovery.

FROM "THE TIMES"

(BY SPECIAL ARRANGEMENT.)

ITALY, ABYSSINIA AND THE LEAGUE

The Times observes in a leading article on the Italo-Abyssinian dispute:—If the chance of averting hostilities is even now but faint, the reason is not to be found in any weakness or ineptitude of British policy, but in the obstinacy of Signor Mussolini. In no country of the world, except, perhaps, his own, is there the slightest sympathy with his plan to subjugate Ethiopia, without having first had recourse to peaceful methods in order to effect his purpose, whatever it may be. Italian aims and grievances have not yet been officially so much as stated in detail. Rome gives the appearance of simply wanting to seize Abyssinia. Every one, on the other hand, is quite prepared to admit frankly that, in fact, the Abyssinians have not been ideal neighbours for adjacent territories, including Italian Somaliland and Eritrea.

The aim of civilising a backward people is not one with which this country is likely to quarrel, but the issue is clearly complicated by Abyssinian membership of the League of Nations, and in any case a brutal and unprovoked assault would be a singular manner in which to set about the work of civilisation. The British Government, at any rate, cannot possibly ignore the Abyssinian appeal to the League. Great Britain, it will be remembered, was by no means anxious, in the first place, that Abyssinia should be elected a member. It was largely Italian insistence that obtained her admission. It would, therefore, be flagrantly inconsistent for Italy to think now of proposing the expulsion of Abyssinia just as it would be perfectly consistent for Great Britain to demand that certain long overdue reforms should be carried out in order that Abyssinia might prove her title to retain her membership.

If the Council is compelled by its own previous resolution to reassemble in about ten days' time the only business officially before it will be the appointment of a fifth arbitrator. This rather useless agendum will, nevertheless, give the opportunity to the Ethiopian envoy to make a statement of his whole case to the League if he so chooses, and the Council may then be called upon to discuss all the grave issues at stake. It is a matter of manifest importance, therefore, that the British Government should seriously consider now whether a constructive proposal cannot be made to establish some sort of harmony between the aims of Italy and the work of the League, which, by the Covenant, is enjoined, among other things, to secure fair and humane conditions of labour in all countries.

MENTAL HOSPITAL FIRE

£1,000 DAMAGE IN ARMAGH

FROM OUR CORRESPONDENT.

ARMAGH, Sunday.

Damage estimated at £1,000 was caused by a fire which broke out this evening at the Armagh City Mental Hospital.

The outbreak occurred in the nurses' rooms at the Isolation Hospital, and the Armagh Fire Brigade was summoned and promptly turned out.

They succeeded with difficulty in confining the outbreak, but not before two roofs had caved in.

LORD CARSON'S ILLNESS

Lord Carson, who is recovering from a serious illness, was reported yesterday to be getting on very well.

He was again able to spend some hours in his garden at Cleve Court, Minster, Thanet.

SIX PERSONS PERISH IN FLAMES

FOURTEEN OTHERS JUMP TO SAFETY

DUTCH AIR LINER CRASHES

TWO PASSENGERS AND FOUR OF CREW TRAPPED

TWO British passengers and four members of the crew perished when a Dutch air liner crashed on the Schiphol Aerodrome, near Amsterdam, yesterday, and burst into flames.

Two other British occupants were injured and taken to hospital.

The 'plane carried five crew and fifteen passengers, six of whom were British.

The cause of the accident appears to have been that the port engines failed. The machine made a forced landing outside the aerodrome, ran into a dyke, and went on fire.

Thirteen passengers and one member of the crew scrambled or were pulled out of the burning wreckage.

BRITISH VICTIMS

The wrecked machine was the 9.35 a.m. Royal Dutch air liner from Amsterdam to Malmo, Sweden, connecting with the 7 o'clock 'plane from London, by which six British passengers had taken through bookings.

The machine just after leaving the ground developed engine trouble. The pilot turned back and made to land, but, as the 'plane was nearing the ground, one wing crashed heavily against the earth.

Immediately the 'plane burst into flames, and the horrified watchers rushed to the spot to drag out the passengers, thirteen of whom were saved.

OFFICIAL STATEMENT

The following official statement was issued by the K.L.M. Company:—

"This morning the F22 CH-AJQ started from Schiphol at 9.30 a.m. to Hamburg, Copenhagen, and Malmo. In the take-off the two port engines decreased in revolutions and the machine made a forced landing outside the aerodrome, during which it ran into a dyke and was wrecked.

"Thirteen passengers and one member of the crew were saved, and four members of the crew are dead. The names of those saved are:—

"Mr. Joseph, Miss Appell, Mr. Fraser (passengers for Hamburg); Mr. Peter, sen., Mr. Pitel (passengers for Copenhagen); Mr. Gayffin, Mr. Combe, Mr. Faulkner, Mr. Freschow, Miss Heilstrom, Mr. Kalstedt, Mrs. Classen and Miss Classen (passengers for Malmo).

"The names of the dead members of the crew are:—Silberstein, commander; Nieboer, wireless operator; Brom, mechanic; Van Dyk, assistant mechanic.

The dead are believed also to include two passengers, Mr. Newman and Mr. Hobson. Both were passengers for Malmo."

THE VICTIMS

It was learned last night that Mr. H. C. Hobson lived at Copthorne, near Crawley, Sussex. Mr. W. E. Newman lived at Coulsdon Lane, Chipstead, Surrey. Mr. Hobson was 34 years of age and married. He was manager of Masonite, Ltd., and was travelling on business. Mr. Newman was aged about 40 and married, with two children. He was an accountant.

How some of the survivors leaped for their lives as they saw the machine coming heavily down to earth was told to Reuter's correspondent by one of the occupants, a Swede.

"Soon after the start," he said, "it seemed that the machine was unable to rise. The pilot did his utmost to make a good landing, but the wing of the machine collided with a dyke, and immediately the 'plane took fire. I and several other passengers, including two Englishmen, fortunately managed to jump out of the aeroplane just as the fire broke out in the fore part of the machine."

The wrecked aeroplane was a four-engined Fokker.

The English passenger, Mr. John Faulkner, who is lying injured in the Wilhelmina Hospital, is a director of the Finmar Company, Limited, of London. When he was brought to hospital it was discovered that his back was slightly injured. An X-ray examination was made, and it is believed that he has broken a rib. His condition is not at all serious.

Of the non-British passengers, only three were injured, and two of them were taken to hospital. One member of the crew, the steward, escaped unhurt.

Identification of the dead Englishmen was at first difficult, because the machine burst into flames after hitting the ground, and their bodies were badly charred. It is understood that the dead Englishmen were to have left the machine at Copenhagen.

WOMAN'S STORY

Mrs. Claasen, interviewed shortly after the crash, said: "Before I had time to realise what was happening I felt a terrible shock, and saw flames burst up in the fore part of the 'plane. Like most of the other passengers, I and my daughter jumped clear of the machine, which was soon one blazing mass.

"The heat was so intense that it was impossible to stay near the wreckage, and we hurried away as quickly as possible."

Watchers at the aerodrome who had seen the crash were rapidly on the spot, and assisted the rescued passengers, who were taken to the aerodrome hotel.

A number of the passengers continued their journey by train yesterday when they had recovered from the excitement.

OTHER DISASTERS

Previous air liner disasters during the past three years involving ten or more deaths were:—

March 28th, 1933—British liner crashed in flames at Dixmude; 15 killed.
June 11th, 1933—American 'plane crashed at Chicago World Fair; 10 killed.
November 22nd, 1935—Russian 'plane crashed near Harkoff; 14 killed.
December 30th, 1933—British air liner Apollo crashed at Ruysselede, Belgium; 10 killed.
January 15th, 1934—French air liner Emeraude crashed near Corbigny; 10 killed.
July 27th, 1934—Swiss air liner crashed in Germany; 12 killed.
October 19th, 1934—Australian air liner crashed into Bass Straits, Tasmania; 12 killed.
January 31st, 1935—German 'plane crashed into hill near Stettin; 11 killed.
May 18th, 1935—Russian air liner Maxim Gorky collided with smaller 'plane over Moscow; 48 killed.
June 24th, 1935—Two American air liners collided in Colombia; 14 killed.

KILLED BY SHOCK

A message from Amsterdam received early this morning states that it was ascertained that both Mr. Hobson and Mr. Newman were killed by shock before the machine caught fire.

DUBLIN MOTORIST KILLED

COLLISION WITH CYCLIST

Mr. Francis A. Gannon, aged 24 years, of Riverstown House, Rathfeigh, County Meath, was fatally injured in a motor accident at the junction of Templeogue road and Fortfield road, Dublin, on Saturday night. He was driving in a motor car with Mr. N. F. Draper, of Kingston Lodge, Rathfarnham, when it came into collision with a motor cycle ridden by Mr. J. Carey, Levere terrace, Harold's Cross road, Dublin.

All three men were admitted to the Adelaide Hospital, Dublin, but Mr. Carey and Mr. Draper, who were suffering from superficial bruises only, were discharged after treatment. Gannon, who died yesterday as a result of his injuries, was the younger son of Mr. B. Gannon, Gresham Hotel, Dublin, who is well known in the Dublin motoring trade.

Mr. Francis Gannon drove in the Bray motor race this year and finished second. He had also driven in the Phœnix Park, and had entered for both the Limerick and Tallaght motor races.

TWO CYCLING ACCIDENTS

While cycling at Fairview last night James O'Hara, aged 19 years, of New Grange road, Cabra, came into collision with a man who was wheeling a bicycle. O'Hara fell in front of an approaching omnibus, which immediately pulled up, but pinned the man to the ground. When O'Hara was extricated and taken to the Mater Hospital he was detained suffering from a fractured leg and slight shock.

A man named Christopher Casey, Clarence Mangan road, South Circular road, Dublin, is lying in St. Michael's Hospital. Dun Laoghaire, in a serious condition owing to injuries sustained on Saturday night while riding a bicycle near Dalkey.

The cause of the accident is not known.

BOY INJURED BY TRAIN

A boy aged 7 years was knocked down by a train on Sunday afternoon at

(Continued in Next Column.)

IRISH SAILOR ON BAIL

CAPTAIN KANE RELEASED

FROM REUTER'S CORRESPONDENT.

PALMA, Saturday.

Captain A. W. Kane, of the British steamer Brompton Manor, who was found guilty of "forcibly resisting the police," and sentenced to two and a half years' imprisonment, was provisionally released on bail to-night.

MR. ARTHUR HENDERSON

Mr. Arthur Henderson, President of the Disarmament Conference, returned to London yesterday, and it was stated last night that he was "quite all right."

Mr. Henderson was taken ill suddenly near Tamworth, Staffordshire, on Friday, while motoring to a meeting at Chesterfield.

(Continued from Previous Column.)

Booterstown Railway Station. He was taken in the train to Dublin and brought to Sir Patrick Dun's Hospital. His name is given as Sean Cooney, of 146 Thomas street, Dublin. He is suffering from injuries to the head, and is in a critical condition.

TO-DAY'S INDEX

	Page
LEADING ARTICLES:	
Belfast's Shame	6
Italy's Adventure	6
Electricity Supply	6
The Questing Spirit	6
SPECIAL ARTICLES:	
An Irishman's Diary	4
Motor Notes	4
BROADCASTING PROGRAMMES	4
GENERAL:	
Air Liner Crashes	7
Austrian Chancellor's Accident	7
Belfast Riots	7
British Trade with Free Stats	5
Camp in County Louth	7
Irish Success at Lucerne	8
Legal Diary	9
Quiet Day in Paris	7
Shannon Scheme	5
150 Warships in Line	8
FINANCIAL NEWS AND MARKETS	3
SPORTING NEWS	10, 11 & 3

THE BOUNDARIES TRIBUNAL

SCOPE OF THE INQUIRY

SUGGESTED QUESTIONS FOR MINISTER

THE prominence given in our issue of Saturday to the appointment this week of a Statutory Tribunal to review the boundaries and administrative relationships of local authorities in County Dublin has caused widespread interest, and not a little surprise, in official as well as in commercial circles.

In the course of a special contribution upon the scope of the Tribunal's work, which appears in the current issue of the *Irish Builder and Engineer*, it is suggested that the Minister for Local Government should request answers to such specific questions as :—

(1). Were the boundaries fixed by the Act of 1930 for the city and borough of Dun Laoghaire such as to indicate intelligent anticipation of municipal needs and convenience in the light of then known tendencies; or would the boundaries recommended by the Greater Dublin Commission have more nearly accorded with subsequently demonstrated civic needs?

(2). Has the decision to divide responsibility for local government in the city and county between four independent local authorities been justified by experience; or would the creation of some such consultative or executive link as was suggested by the Greater Dublin Commission have tended towards greater convenience and efficiency?

ADMINISTRATION

(3). What, if any, recommendations can be now made as to such possible administrative adjustments as are foreshadowed in Section 101, Sub-section 3, of the Act of 1930 in reference to (a) alterations of administrative areas, (b) the establishment of joint local government or public health bodies for any two or more of the present administrative areas, or for the joint control of services within such areas?

(4). In what respect, and to what extent, has the passing of the Town and Regional Planning Act rendered closer administrative relationships desirable between local authorities in the city and county of Dublin?

(5). Does the need for large extensions of Greater Dublin's water supply resources and area of distribution call specifically for joint action by the existing authorities; or, in view of probable extensions of the supply area into Wicklow, Kildare and other adjoining districts, is the creation of a Metropolitan Water Board desirable?

(6). To what extent is a drastic revision of municipal boundaries, or the creation of a joint authority, desirable for the purpose of framing and executing a consistent plan of city, suburban and rural housing in Greater Dublin?

(7). Having regard to recent and prospective developments of road transport in the city and county, what, if any, recommendations can be made for its co-ordination and control?

ANTI-CATHOLIC CAMPAIGN

RELIGIOUS DIFFERENCES IN EDINBURGH

An anti-Roman Catholic campaign, including efforts to induce employers to dismiss Catholics, is threatened by Councillor John Cormack, of Edinburgh, leader of the Protestant Action Society, in a letter he has sent to the Most Rev. U. J. MacDonald, Roman Catholic Archbishop of St. Andrew's and Edinburgh.

The letter is a reply to the Archbishop's statement concerning disturbances during the recent Eucharistic Congress in Edinburgh and his reference to the "bitter persecution" of Catholic employés.

"This country is regarded as the key to Protestantism, and it was unwise, to say the least, that you should have entertained even the thought of a Eucharistic Congress, especially in the capital city," writes Councillor Cormack.

"Efforts have been made to induce employers to dismiss Catholics, and I am going all out to carry that still further. The campaign has only just started, but will soon be on its way, especially when next November comes, and I have a few more Protestant Councillors in the City Chambers. Then the following November, when I have a majority, you and your ilk will realise what real Protestant action means."

Councillor Cormack added that he objected to a statement made by the Archbishop, that the recent anti-Catholic manifestations had been by a mob of the lowest elements.

Mr. Cormack said that a large number of the best citizens were out protesting during the Congress.

The Archbishop in his letter referred to the "unreasoning storm of prejudice which had been raging in Edinburgh."

"For months past," he said, "Catholics have been subjected to a campaign of vilification, calumny and savagery that would be difficult to parallel in these days of enlightenment and progress. It has hardly been possible for a priest to appear in the city without being subjected to unspeakable indignities. In the factories and public works Catholic employés have suffered bitter persecution, and strenuous efforts have been made to induce employers to dismiss Catholics on the ground of their religion alone."

The Archbishop paid a tribute to the fair-mindedness of the bulk of the citizens of Edinburgh, and asked: "Can this mob rule be allowed to continue?"

SHOCK FOR YOUNG CHILDREN

MOTHER DEAD, FATHER INJURED

Two young children in the small Somerset village of Cleeve returned home from Sunday School yesterday to learn that their mother was dead and their father suffering from serious wounds to his throat.

The injured man, who now lies in Bristol General Hospital in a serious condition, is William Beavis Raines, of The Bungalow, Cleeve, aged about thirty-five. His wife, who is also stated to have had throat wounds, was also about thirty-five.

Yesterday was the birthday of one of the children, Barbara, aged nine, and she and her brother, Cecil, aged twelve, came home expecting to have some little friends at the house for a birthday party. They found, however, people surrounding the house, and were taken to their grandmother in a neighbouring village.

Raines had been employed for some years as a carter by Mr. Young, of Bishop's Farm, Cleeve. Police are now in charge of the bungalow.

ENGLISH CATHOLIC PILGRIMAGE

TELEGRAM FROM THE POPE

A large body of pilgrims recited a prayer to "Our Lady of Walsingham" as they knelt yesterday in a lane which passes the Slipper Chapel—the Walsingham, Norfolk. Most of the pilgrims were members of the Guild of Our Lady of Walsingham, and for the most part had made the journey by train from London. Fourteen, however, had badly blistered feet to remind them of their 120 miles pilgrimage on foot.

There was a procession about a mile long to a field adjoining the Slipper Chapel—so called because in the old days pilgrims used to remove their shoes there. Benediction was given from an altar by the Roman Catholic Bishop of Northampton (Right Rev. Laurence W. Youens). Nuns, monks, clergy and members of the general public mingled with members of the Guild, and many banners were carried.

A telegram was received, in which it was stated that the Pope sent his blessing to the members of the Guild.

PREPARING FOR AN ELECTION

LABOUR CRITICISM OF GOVERNMENT

APPEAL TO WORKERS AT DUBLIN MEETING

"THERE is no question but that there will be a general election before very many months. The Senate is going out of existence at the end of the year, a new Constitution is being drafted, and these things cannot operate unless the people generally have been consulted. We are setting out now in preparation for an election."

This statement was made by Mr. P. J. Quinn, one of the three speakers who yesterday addressed an Irish Labour Party meeting at Inchicore, Dublin. The meeting was held to rally support for Mr. T. Lawlor, who has been selected by the party as their first candidate for the area.

"We want to make it clear," said Mr. Quinn, "that the Labour Party is an independent party, and has no connection whatever with either of the other two parties. We have, undoubtedly, supported the party in power for some time, off and on, but we have voted both for and against it. We voted with the Government when it was putting through items taken from the Labour Party programme. On the national question, the Labour Party has no alternative but to support the Government, because the Cosgrave Party is committed to the policy of remaining within the British Empire: in other words, they say that the blood and tears of the past seven hundred years were a mistake."

In criticising the Government, Mr. Quinn said that they were not going ahead fast enough with their economic policy; they were putting on tariffs when they should impose complete prohibition, and the Prices Commission was a "pure, absolute farce."

BILLS CRITICISED

The Chairman, Mr. W. J. Green (Railway Clerks' Association) said that it was a discreditable thing that in Dublin, with its large number of deputies and large working-class population, there was not a single direct Labour representative in the Dail. The Irish Labour Party was as completely national in its outlook as any other party claimed to be, but Dublin workers were not sufficiently class-conscious; they did not look on the dignity of labour as they should. Working-class candidates were turned down for top-hatted doctors and lawyers, of whom they never heard between elections.

Mr. T. Lawlor (Municipal Employés' Organisation) said that there was more reason now than ever before in his life-time for working men and women to understand the necessity of organising politically. He criticised the "Industrial Bill" now going through the Dail, and said that if they were not very active they would find that that bill, which was apparently for their benefit, would only be guiding employés in their employers' interests. The Widows and Orphans Bill fell very far short of what was required; the widow only was to be given what was taken from the orphan.

Legislation was going to interfere in future with their every-day social life more than ever before, and would control them also in the factories, workshops and in the fields. He advised them to watch legislation very closely: otherwise they might wake up some morning and find that their trades unions, so successful in the past, had been so shackled as to be useless.

The attendance at the meeting was small.

REPUBLICAN MEETING

MADAME McBRIDE IN LIMERICK

FROM OUR CORRESPONDENT.

LIMERICK, Sunday.

Madame Maud Gonne McBride, addressing a big meeting under Republican auspices here to-night, said that there was only one practical policy for Ireland—a policy of complete independence. Complete national freedom was of vital importance to each individual, and was not only a poetic dream, but an economic necessity. They should realise, as Tom Clarke did, that they could not attain national sovernignety unless they were prepared to fight for it. The I.R.A. of to-day were what the Fenians were in another period.

Mr. Sean Lyddy (Cork) said that they could never have in Ireland a king's republic. The suppression of *An Phoblacht* was tyrannical, as was the treatment of Republican prisoners. If England became involved in another war the I.R.A. would see to it that Irishmen would not make gun fodder for her, and that Irish ports and harbours would not be maintained for her. Any nation at war with England would be regarded as Ireland's friend.

Mr. David Dundon and Mr. Thomas Malone (Limerick) also spoke.

ELECTROCUTED

HELD BY STRAP TO LIVE WIRE

A young electricity linesman, William Shaw, was, at Matlock, Derbyshire, yesterday, held by his safety waist strap to a live wire, with 11,000 volts passing through his body, while a fellow-worker about to climb a pylon to his rescue struggled with a spectator who frustrated his gallant, but dangerous, attempt.

Shaw was working on the top of a pylon with another linesman named Ridge, and in some way made contact with the current electrifying the whole pylon. Ridge was thrown many feet to the ground, where he was picked up unconscious, suffering from burns, but Shaw was held in position by his safety strap.

A third linesman, named Herbert Bowler, who was on the ground at the time, dashed to climb the pylon, but was restrained from doing so, as the power was still on. When the current had been cut off police climbed the pylon and brought down, with considerable difficulty, the body of Shaw, whose face had been burned black.

MR. FRED PERRY

NO COMMENT ON ENGAGEMENT RUMOUR

Mr. Fred Perry, the lawn tennis champion, interviewed at Eastbourne last night, would make no reference to a report that there was a possibility of his engagement to Miss Helen Vinson, the Hollywood film star.

Miss Vinson, who has been staying at Eastbourne, also declined to say anything about the rumour. They left Eastbourne last night.

Mr. Perry is due to return there to-day to take part in the Davis Cup team training, which includes a match with the Australian Davis Cup team.

Miss Vinson is a clever young Hollywood blonde, who is in England to make a picture, with Noah Beery and Conrad Veidt, called "King of the Damned," a melodrama of Devil's Island.

EVERYBODY'S TASK

DUKE AND JUBILEE TRUST

The Duke of Gloucester emphasised last night that it was everybody's task to make King George's Jubilee Trust a driving force.

"I heard a story the other day," he said, "of a boy who went into a shop and said: 'Please, I want a halfpenny worth of toffee, and I want a halfpenny change, and I will bring the penny to-morrow.'"

The Duke, who was addressing the annual conference of the National Association of Boys' Clubs at Manchester, added:—

"I hope that none of you is adopting this expectant attitude towards Jubilee Trust. It is not going to lighten our burden."

There were apathy, negligence and ignorance among many sections of the general public. It was everybody's task to see that this Jubilee year marked a new epoch.

THE BELFAST RIOTS

(Continued from Page 7, Column 2.)

Anne street, when they were passing to Earl street and North Thomas street, the fighting broke out.

"Father McSparran, of St. Joseph's Church," the eye-witness said, "came out into the street, and begged the police in the armoured cars to do something. But still the fighting went on, with people wrestling with the police in an effort to tear their rifles away from them. Some men drew revolvers and fired from behind the screen of Royal Ulster Constabulary men. Then everyone seemed to go mad. Sections of the crowd forced their way into the houses of Catholics and chased the occupants into the street in their night attire. It was then that the houses were set on fire. In Dock lane, virtually all the people have abandoned their homes and are living with people in other parts of the area."

SOLDIERS CALLED OUT

An emergency call was sent out to country districts, and police were being rushed in by omnibuses and special trains. This seemed to have little effect, and, following a conference between the City Commissioner (Mr. E. D. Harrison) and the General Officer Commanding the Northern Ireland District (Major-General E. S. Girdwood), soldiers were called out shortly before midnight. One hundred and fifty men of the Border Regiment were brought into the city from Holywood in Royal Army Service Corps trucks. They were wearing their full fighting kit, including steel helmets, and toured the disturbed areas before parading outside police headquarters, in Chichester street. Isolated shots were still being fired, but the appearance of the soldiers seemed to have a steadying effect, and the streets were cleared considerably.

At about 1.30 o'clock this morning members of the York Orange Lodge, who had been on an excursion to the Isle of Man, returned to Belfast, and were met on the quayside by scores of police and a couple of armoured cars, which, with cage cars, sped through the streets while the excursionists were getting to their homes.

LOOTING RENEWED ON SUNDAY

In the early hours of the morning the City Commissioner announced that to-day the military forces would join the police in preserving the peace in the York street area, and the joint force would be under the control of Lieutenant-Colonel Eastwood, O.C. Belfast Area. When curfew was raised at six o'clock this morning men of the Border Regiment were on duty—a khaki-uniformed soldier with steel helmet and bayonet fixed standing at each street corner in the worst districts beside a Royal Ulster Constabulary man. They were powerless, however, to stop the sniping, which broke out again in Dock street and North Thomas street while people were on their way to Mass at St. Joseph's Church, and armoured cars were again called out. As far as could be ascertained, nobody was injured at that time.

Shortly afterwards a house was invaded and wrecked in Little York street, but the raiders got away before the police arrived. Sir Charles Wickham (Inspector-General of the Royal Ulster Constabulary) and County Inspector Gilfillan made a tour of the city with Army officers.

In the licensed premises of Mr. Francis McQuaid, of 60 Earl street, Belfast, which were attacked and looted to-day by a crowd of 200 persons, the cash register, and even the gas meter, was smashed open and the money stolen. Not a single bottle remained unbroken, and the bungs in the casks were pulled out.

The occupants of the rooms upstairs were driven to the street, carrying some of their belongings with them. The premises were then set on fire, but soldiers arrived before the flames got a good hold, and dispersed the crowd.

Desultory firing has continued throughout the day, and several instances of looting public-houses have been reported. More soldiers are being drafted into the city. The 60th Regiment—the King's Royal Rifles—which was in training at Ballykinlar, has returned to the Victoria Barracks, and detachments are being put out on the streets.

This evening the Mater Hospital stated that the condition of Miss Teresa Johnson, who was shot through the chest at the doorway of her home in Fleet street on Friday night, is critical. The other critical cases are Head-Constable Emerson, leg fractured by a bullet, and Edward Brady, of Forrest street, who was shot through the head and chest last night.

Six arrests were made during the night, and others have been following throughout the day. Charges will be preferred against the arrested persons in the Custody Court on Monday morning.

REFERENCES IN THE CHURCHES

In a number of the Protestant churches this morning the destruction of Roman Catholic property was condemned from the pulpit, and the congregation were asked to ignore all efforts to intensify party feelings, to keep indoors, and to do everything possible to restore peace.

The Rev. Samuel Cochrane, minister of Sinclair Seamen's Presbyterian Church, which is in the area where the most serious disorders occurred, speaking at to-day's Service, expressed regret at the sparse attendance, and sympathised with the relatives of the persons who had been shot on Saturday night. He urged all present to use their influence to support the police and military, who were doing their very best to restore law and order and so avoid further bloodshed.

In St. Joseph's Church a special meeting of representative Roman Catholics was held this afternoon to make provision for the people rendered homeless by the rioting.

The Rev. Father McKee, C.C., preaching in St. Patrick's Church this morning, said that appeals for peace had been made and had been flouted in many instances, but that should not discourage them in their prayers that peace would be restored to the city. Life had been taken and life was in danger, and, although they had the right to defend their lives and property if it were necessary, he counselled forbearance. He advised people to leave the protection of property to the police and the military, who were now in charge of the city.

At all Masses in St. Joseph's Church, which is the middle of the affected area, the Rev. J. McSparran, Adm., and the Rev. J. Lynch, C.C., appealed to the people to exercise patience under the trying conditions, and neither to give nor take offence. The Masses were attended by only about a third of the normal congregation, many people being afraid to leave their houses.

TOUR OF AFFECTED AREA

SOLDIERS SEPARATE RIVAL FACTIONS

A tour of the affected area revealed a scene of desolation in several of the back areas in the labyrinth of streets on both sides of York street. The streets in which the houses have been burned particularly indicated very vividly the violence of the mob. Armoured cars (whippets) and police tenders were patrolling the district, while at the corner of each street were stationed several policemen with rifles and a couple of soldiers with steel helmets and full kit. In contrast to this warlike display, women were standing at the doors of their houses, with children in their arms, discussing the night's scenes with their neighbours, while other children were playing about in the narrow streets. Crowds of youths were gathered at the street corners, and it was evident, notwithstanding the apparent peacefulness of the Sunday morning, that keen tension prevailed throughout the district.

To prevent further invasion of isolated Roman Catholic areas groups of soldiers were posted with the police between the Protestant and Catholic streets, while the armoured cars also were posted at points whence they could move rapidly to any point where the disturbances might be renewed. There were two armoured cars in North Queen street and several in York street outside the police barracks. A large force of police was drafted into the barracks from outside districts, and the military reserves were occupying an adjoining house. Earl street, the lower end of which adjoins the Catholic Pilot-street-Garmoyle street area, was apparently a dangerous point, and a large force of soldiers and police was stationed here and also in Great George's street and the street abutting on to it.

EXCURSIONIST EXIT

Further along York street there was a scene of a different character. Thousands of people with attaché cases were hurrying to the Midland Railway Station to avail themselves of the many holiday excursions to Whitehead, Portrush, and Larne, which had been arranged by the railway company, and which the company decided to run, notwithstanding the disturbed condition of the York street area. Tramcar, motor and bicycle traffic was proceeding almost normally in York street, and hundreds of foot passengers were going either to their churches or towards the railway station. As they passed the corners of the streets running on to York street they gave hasty glances up or halted with curiosity to watch the soldiers and police and armoured cars in the side streets, while rival crowds stood hundreds of yards apart—the soldiers and police between them—and glared at one another. It was a curious mixture of something resembling civil war and holiday enjoyment.

During the afternoon soldiers followed two men into a house in the Catholic district and took them, with a heavy escort, to the police station. As the tender left the house it was followed by a jeering crowd. Among other arrests was one at Castle Junction.

Youths were arrested at bayonet-point to-night when they tried to seize rifles from the soldiers.

Many of the police have been on continuous duty for twenty-four hours and, while their comrades are on guard, they are snatching a few minutes sleep in the caged cars which are patrolling the streets.

Sir Dawson Bates, Minister of Home Affairs, was to have left Belfast this week for the Naval Review at Spithead, but has cancelled the engagement.

FIRE AND WRECK

TOLL UP TO SATURDAY NIGHT

The extent of the destruction wrought in the disturbed area is shown by the following list, completed up to Saturday night:—

NORTH ANNE STREET.—Seven houses burned, two of them being completely destroyed, and two houses wrecked.

EARL STREET.—Two houses burned extensively, six houses wrecked.

NORTH THOMAS STREET.—Fifteen houses wrecked, one of them looted.

DOCK LANE.—One house wrecked.

DOCK STREET.—St. Joseph's Club and eight houses wrecked, one of them bombed and another looted.

LITTLE YORK STREET.—Two houses extensively burned.

NEW DOCK STREET.—One house burned and seven wrecked, one of them looted.

CORPORATION STREET. — Three houses wrecked.

NELSON STREET.—One house burned, two wrecked.

TRAFALGAR STREET.—One house wrecked.

SANDY ROW.—Confectioner's shop set on fire and destroyed, public-house looted, and a herbalist's shop looted; here also an ice cream vendor was assaulted and his barrow overturned.

Also attempts were made to burn a house in New Dock street and one in Earl street.

The property which was looted includes two public-houses off Donegall Pass, and another the property of Messrs. Cohan, Ormeau road. An attempt was made to loot the public-house of Messrs. Lavery, Dublin road, but soldiers arrived and drove the crowd away.

HOUSE BOMBED

Mrs. Ellen Heatley, in describing the bombing of her house, 24 Dock street, said: "A mob of about a hundred gathered outside the house, and one of them threw a bomb through the parlour window. It exploded with a terrific noise, blew a hole in the floor, and wrecked the walls and all the furniture. Ten or twelve men then entered the house, and went through every room, breaking all they could see."

Mr. Heatley, who is an engineer, is at present in Workington, but their four young children, and two old people, one of whom is 81 years of age, were in the house.

"NIGHT OF HORROR"

POLICE UNABLE TO COPE WITH MOB

"I have never witnessed anything like last night," said one onlooker. "The brutality and the destruction were appalling. The police appeared to be completely unable to cope with the mob. The destruction was even carried on close to the armoured cars. It was a night of horror."

One man who saw the fighting stated that the trouble began in an informal "funeral service," which was held outside the home of Edward Withers, in Nelson street, at about 8.30 p.m. on Saturday. A band was gathered together, and the "Dead March" was played outside the door. As soon as this was finished the crowd came down Anne street into Garmoyle street, and trouble began in North Anne street. There were "Whippet" cars, armoured cars and a tender standing by, but the crowd flung stones through the windows, and looted the damaged houses. Many of them were seen carrying away household goods. The mob, he continued, went up North Anne street and into Earl street, and from that to North Thomas street, then on to Dock street. Catholic houses on the way were wrecked, looted or burned, and one of them was bombed. All the time, he said, the mob was jeering, shouting and firing revolvers.

A great number of Roman Catholic families sought refuge in Pilot street. In some houses there were as many as thirty people—women and children—all of them terror-stricken. In some cases the children had been driven out into the street naked.

FRIDAY NIGHT'S DISTURBANCES

PRISONERS IN COURT

Prisoners, some with bandages about their heads, were charged in the local Custody Court on Saturday with riotous behaviour as the result of the disturbances on Friday night. Fines of 40s. and costs were imposed in the cases of Robert Dornan, Boundary street; John McGeown, Hamilton street; Patrick Joseph Byrne, Alton street; Robert Joseph Lavery, North Queen street; Nicholas O'Neill, Hardinge street, who was alleged to have called on the crowd to attack the police; Alexander Cantwell, Lower California street, who persistently stoned an armoured car, according to police evidence; William Adgey, Crawford street, the ring-leader in the disturbances about the Markets area, according to a District Inspector who charged him; and Hugh Duffy, Dock lane, whose remark when arrested was: "I am getting tired now, but the fun was good while it lasted." All of these were ordered to enter into bail bonds to keep the peace.

Charged with the unlawful possession of firearms, Joseph McDonnell, Masserene street; Francis Coonan, Baker street, and Daniel Toner, Christian place, were remanded in custody for a week. District-Inspector Stratford opposed bail owing to the condition of the city.

Constable Robert Corbett, in evidence, said

(Continued in Next Column.)

PRIX DES NATIONS

GREAT FREE STATE SUCCESS

MORE LUCERNE HORSE SHOW EVENTS

FROM OUR CORRESPONDENT.

LUCERNE, Sunday.

IRISH FREE STATE riders established a record by winning the Prix des Nations, a team event, without losing a single point at the Lucerne Horse Show here yesterday. They gave a brilliant exhibition of horsemanship, and were loudly applauded by the 4,000 spectators.

Ireland's Own, ridden by Captain Ahearn, was the leading horse in the event, covering the course in 1 minute 26 2-5 seconds.

Switzerland finished second, Belgium third and Poland fourth. The Irish Free State team finished second in the event last year.

Captain Ahearn, mounted on Ireland's Own, gained second place in the competition for the City of Lucerne prize, the last event of the meeting to-day. He had four faults, and his time was 1 minute 28 1-5 seconds. Commandant O'Dwyer, on Limerick Lace, was third, also with four faults. His time was 1 minute 28 4-5 seconds.

OBITUARY

LIEUTENANT-COLONEL F. T. HIGGINS BERNARD

Lieutenant-Colonel Francis Tyringham Higgins Bernard, of Nether Winchendon House, near Aylesbury, Buckinghamshire, collapsed while playing tennis at his home on Saturday evening, and died almost immediately. He was aged 70. Colonel Higgins Bernard, who served in the Great War, in which he was wounded, won distinction in cricket and football in his early years. He was captain of Westminster School cricket eleven, having the highest public school batting average in 1882. He was also captain of Christ Church cricket eleven, and an Association football Blue. In 1904 he was winner of the officers' sabre competition at the military tournament. He was also winner of the Bar Point-to-Point, both in 1900 and in 1908. A son of Mr. Joseph Napier Higgins, Q.C., he assumed the additional name of Bernard by deed poll in 1897. Colonel Higgins Bernard had served two terms of office as Master of the Skinners Company. In January, 1910, he contested the St. Austell Division of Cornwall in the Unionist interest, and in December of the same year the North Bucks Division. He was High Sheriff of Bucks in 1924.

ATTEMPT TO DERAIL TRAIN

FOILED BY TASMANIAN DRIVER

FROM REUTER'S CORRESPONDENT.

LAUNCESTON, Sunday.

For the second time in two months an attempt was made to-day to derail a train a few miles from Launceston. On both occasions the train was saved by the presence of mind of Driver William Fisher.

He was driving his train this evening when he felt a bump and immediately stopped. He then found the train had run into and splintered a number of sleepers which had been placed across the line. Driving on slowly Fisher found a dozen more sleepers at intervals for more than half a mile.

WOMAN FOUND GUILTY

WEYERHAEUSER KIDNAPPING CASE

FROM REUTER'S CORRESPONDENT.

TACOMA (WASHINGTON), Sunday.

Mrs. Margaret Waley, who, with her husband, has been on trial here for participating in the kidnapping of nine years old George Weyerhaeuser last May, has been convicted on both the charges against her—conspiring to kidnap the boy and violating the Lindbergh kidnapping law. The sentence will be delivered on Wednesday.

Mrs. Waley's husband, who was found guilty on June 22nd, got 45 years' imprisonment.

The jury held that the child had been transported across the State border to Idaho, thus making the offence a Federal one under the Lindbergh law, and that Mrs. Waley had participated actively in hatching the ransom plot.

JAPANESE MINE DISASTER

LITTLE HOPE FOR 63 MEN

FROM REUTER'S CORRESPONDENT.

TOKYO, Sunday.

Sixty-three coal-miners are buried deep down in the pits of the Mitsui Tagawa Colliery following a coal-gas explosion to-day. Crowds of anxious relatives are gathered about the pit mouth, but there is little hope of rescuing the entombed men.

BRITISH EX-SERVICE MEN IN BERLIN

FROM REUTER'S CORRESPONDENT.

BERLIN, Sunday.

Three thousand hands were raised in the Hitler salute and cries of "Heil" and "Hurrah" greeted the members of the British Legion who are visiting Germany as they came out of the Friedrichstrasse station here this afternoon.

The warmth of their welcome from the crowd of over 3,000 people, who, despite the broiling sunshine, had gathered to greet them, gave the British Legion delegates a foretaste of the enthusiastic reception they are likely to receive during their week's visit here.

(Continued from Previous Column.)

that after hearing shots in Royal avenue on Friday night he saw McDonnell being chased by a hostile crowd. He joined the chase, and in arresting the youth actually had to rescue him from the crowd.

A statement by McDonnell, read in court, said that he had to thank the police that he was alive. "But I deserved it all. I may have killed somebody, and had a right to be killed. I am not denying that I used the gun. I only fired one shot." In another part of the statement McDonnell said that the revolver was "a wee one, with a silver handle," and that he threw it away after firing the shot.

Toner and Coonan both denied knowledge of the revolver and the shooting.

Two other young men—John Jackson, Henderson avenue, and Maynard Beatty, Shovell's Fort, Finaghy, were fined 40s. and 20s. respectively. Sergeant Bell told the court that he saw Jackson strike a woman down in Rosemary street, and when he was arrested Beatty came up and locked the sergeant's arms behind him, while Jackson hit him in the eye.

WEEK-END DEATHS IN ENGLAND

FATAL ROAD ACCIDENTS

BATHERS LOSE THEIR LIVES

Two men employed in the engineering department of the General Post Office at Cardiff received fatal injuries in a motoring accident at Crack Hill, on the main Cardiff-Bridgend road, late on Saturday night. They were travelling home in a sports car when, in the middle of the hill, there was a collision with a "baby" car.

The sports car overturned, both occupants being flung out. They died upon arrival at Bridgened Hospital.

The occupants of the small car escaped unhurt, though both vehicles were wrecked.

The two men killed were C. W. Clarke, lodging in Park place, Cardiff, whose home address was Chadwell, Essex, and Albert Edward Stone, of Coleridge road, Penarth, Glamorgan. Stone, who was married, with three children, was an inspector in the engineering department of the Cardiff Post Office. Clarke, who was unmarried, was an assistant engineer.

HUSBAND DEAD

WIFE IN HOSPITAL

A young married woman is lying in a critical condition in Oldchurch Hospital, Romford, Essex, unaware that her husband, with whom she was motor cycling to South-end yesterday, is dead.

The names of the couple are Stephen and Lily Davis, both aged about 24, of Globe road, Romford.

Mrs. Davis was riding pillion when their motor cycle came into collision with a car. Her husband died on the way to hospital.

BATHING ACCIDENTS

SEVERAL PERSONS DROWNED

Three members of picnic parties were drowned while bathing on the Welsh coast on Saturday. A woman and boy belonging to the same party disappeared in the sea between Abergele and the village of Llandulas, Denbighshire. They were Miss Florence Garland (43), schoolmistress, of Hawarden County School, Flintshire, whose home address was in Copthorne Drive, Shrewsbury, and Garreth Vivian Roberts (12), son of Mr. Fred Roberts, chemistry Master of Hawarden County School, who lives at Ewloe Green, near Chester.

The woman's body was recovered on Saturday night, but the boy's body is still missing.

Phyllis Bowen (9), of Yeo street, Resolven, Neath, Glamorgan, who went for a bathe while with a picnic party at Jersey beach, between Neath and Swansea, on Saturday, was lost in the sea.

A number of men made efforts to find her, but without success. Her body was recovered two hours later.

MAN LOST NEAR SWANSEA

William Hockley (27), of Western road, Pontardawe, Glamorgan, was drowned at Caswell Bay, near Swansea, on Saturday, and the body has not yet been recovered.

Hockley and two young men named Davies were bathing when all three got into difficulties. The two men Davies were rescued with difficulty by beach attendants, but it was not known for an hour that Hockley was missing. Then efforts were made for some hours to recover his body.

RESCUED WOMAN DIES

When bathing from Weston Shore, Southampton, yesterday, Mrs. Jessie Perriment, aged 48, of Acacia road, Merry Oak, Southampton, got into difficulties. Her husband and other people went to her assistance, and she was taken from the water, but she died shortly after reaching hospital.

BROTHERS DROWNED

Two brothers, Evan Pugh, aged 21, an employé under the Forestry Commission, and Emlyn Pugh (19), a grocery assistant at Barmouth, were drowned in the River Mawddach, near Dolgelly, Merioneth, yesterday.

Although they were not able to swim, they entered the water, as the weather was sultry.

They were missed when clothing was found on the rocks, and after dragging by police and sailors, the body of Evan was found in a deep whirlpool in the estuary. His brother's body was recovered later.

BOY DROWNED IN MILL-POND

While bathing yesterday at Cleeve Prior, the popular Worcester bathing place on the River Avon, Eddie Phillips, a fifteen-year-old boy, of Park road, Moseley, Birmingham, got out of his depth, and was drowned.

With another Birmingham boy, Derek Francis (12), of Alcester road, he had cycled to Cleeve Prior, and joined the parties of bathers at the mill-pond.

Phillips could swim a little, but when he got out of his depth and sank he nearly pulled Francis, who could not swim, down with him. Francis managed to scramble to the side, where he raised the alarm.

Efforts were made to bring Phillips to the surface, and George Edmunds, of Small Heath, Birmingham, dived several times at the spot, and eventually recovered the body from twelve feet of water.

TRAPPED IN A BURNING HOUSE

WOMAN RESCUED WITH A DERRICK

A man and a woman were trapped and overcome by smoke and a York railway worker, who helped to rescue them, was burned in a fire which broke out yesterday at the shop of Mr. Joe Beswick, a fish frier, of Kirkgate, Leeds.

Police Constable Laycock and Police Constable Bullock were in Kirkgate when Evelyn May Almond, a forty-year-old woman living above the shop, opened a bedroom window and shouted "Fire." The police officers climbed up a fall pipe and brought Beswick out of the house in a state of collapse.

Charles Henderson, a railway foreman on the London and North-Eastern Railway, of Barlow street, York, who was in the vicinity, assisted to get Almond from the house by means of a tramway derrick which was passing, and in doing so he was burned about the hands.

The man and woman recovered when they got outside into the air, and the Leeds City Fire Brigade quickly extinguished the flames.

RICHARD STRAUSS RESIGNS

FROM REUTER'S CORRESPONDENT.

BERLIN, Saturday.

Dr. Richard Strauss, the composer, to-day resigned the Presidency of the Reich Chamber of Culture and Chairmanship of the Corporation of German Composers. Dr. Goebbels, the Minister of Propaganda, has accepted his resignation, which is officially attributed to the composer's age—he was seventy-one a month ago—and his "severely affected health."

It is, however, an open secret that there have been differences between Dr. Goebbels, Dr. Strauss and Dr. Alfred Rosenberg following the world *première* in Dresden on June 24th of Strauss's new opera, "Die Schweigsame Frau" (the Silent Woman), based on Ben Johnson's "Silent Woman."

The libretto of the opera came from the pen of the Jewish author Stefan Zweig, whom the Nazis had been attacking in virulent fashion.

150 WARSHIPS IN LINE

THE NAVAL REVIEW AT PORTSMOUTH

KING TO LEAD ARMADA TO SEA

THE King, accompanied by the Prince of Wales, the Duke of York and the Duke of Kent, will arrive in the royal train at Cosham, on the northern outskirts of Portsmouth, at 5.45 p.m. to-day, in readiness for the great Naval review.

The royal party will drive through six miles of gay streets to the dockyard, where they will immediately embark on the royal yacht, Victoria and Albert.

On Tuesday afternoon the King will inspect his fleet, and the climax will be reached on Wednesday morning, when His Majesty will lead this great armada to sea for fleet exercises.

All the vessels of the Home and Mediterranean Fleets were drawn up in lines miles long yesterday, extending from Southsea to Lee-on-Solent. To-day the number of warships will be brought up to 157 by the arrival of the remainder of the Reserve Fleet.

9,000 TROOPS ON PARADE

GREAT SPECTACLE AT ALDERSHOT

The King held a Jubilee review of 9,000 troops of the Aldershot Command at Rushmoor on Saturday. With the King was the Queen and their four sons.

Tens of thousands of people watched the display from tiers of seats in a great semi-circle around the emerald arena.

All branches of the Army were represented. Behind the mounted bands of the Queen's Bays, the 3rd Dragoon Guards, the 4th Hussars, and the Royal Artillery, came the tractors of a mechanised unit.

The sabres of the 1st Cavalry Brigade flashed in the sun. Up rolled the Royal Engineers, with ponderous pontoons on tractors and wireless cars.

The bands of the infantry regiments, pipers and fife bands, took their places. It was a triumph of organisation.

Fifty thousand people rose and cheered as the Queen, wearing a Jubilee-blue gown and toque and carrying a blue parasol, reached the ground by car preceded by two khaki-clad motor cyclists.

A few minutes later the King rode into sight—a slight figure in the khaki service uniform of a Field Marshal—with his four sons. A standard bearer, Indian aides-de-camp, military members of the Army Council and equerries completed the Royal cavalcade.

THE MARCH-PAST

The King, on a dark chestnut charger, saluted his Queen. His simple gesture broke the bonds of silence of the crowd. A great wave of applause swept round the arena.

A roll of drums, the National Anthem, and the boom of guns in the distance—and the review had begun.

The King stood on the dais motionless, except when he raised his hand to the salute while the troops swept past him, and the crowd cheered the magnificent spectacle.

The Duke of Connaught, a soldierly figure in khaki, was one of the Royal party. Chelsea pensioners in scarlet coats were in the crowd. Men sat in shirt sleeves. Women pinned newspapers and programmes over their heads.

There was a constant rolling of drums and a constant change of music as the units approached the saluting base and their bands broke into regimental marches.

Mules drawing light artillery howitzers got a special cheer.

The Guards—Grenadiers and Coldstreamers—with their bayonets solid as a bank of steel and arms swinging like pistons went by as though operated by a machine.

When the last of the infantry had gone the arena was filled with the clash and clatter of a mechanised army—huge guns and tanks whose guns swept round in salute.

The review ended with the spectacle of the Brigade of Guards and the colour parties of the infantry regiments moving forward twenty paces in line to the Royal pavilion and giving the Royal salute while the National Anthem was played.

As the cheers died away General Sir John Gathorne-Hardy dismounted to receive the King's congratulations and handshake.

MANIFESTATIONS OF NEO-PAGANISM

SERMON BY BISHOP OF BIRMINGHAM

THE Bishop of Birmingham (Dr. E. W. Barnes), preaching yesterday at the Temple Church, London, dealt with neo-paganism as recently manifested in Germany, Russia and elsewhere.

For two generations before the War, he said, the attitude towards the gospels of men of science and of scholars had been one of perplexity, doubt or definite denial.

"Man must have some religion, and if the historic faith of Christendom can no longer be accepted some alternative must, or, at any rate, will be devised to satisfy deep-seated longings. We may smile at the notion of a German god, but to find God in the greatness of a great nation is not wholly absurd when, after all, we recognise God's presence through the appearance in the world of His attributes of goodness, beauty and truth.

"AWKWARD FACTS"

"Combine such ideas of Pantheism, which is but an exaggeration of the Christian idea of Divine immanence, and we understand that, though Neo-Paganism may be perverse, it is not wholly unreasonable."

Ecclesiastical discretion had too often refused to discuss awkward facts. Christian teachers and leaders must, in the long run, meet the intellectuals of Europe on their own ground, and those who would follow Christ must also be prepared to yield to argument when better than their own.

"At the end of unprejudiced inquiry we must be willing," he declared, "to see what is left of the Gospel, which, in the past, has been good news to so many hundreds of millions of European men and women."

M

WEEK-END SPORT

LEOPARDSTOWN JULY MEETING—Mr. C. Lawless's Norman Glory winning the Sandyford Steeplechase. Below: Mr. V. Smith's My Aid winning the Killiney Plate from Harmachis and Hachette.

THE DUBLIN "100"—Scenes from the race in the Phœnix Park on Saturday. Top right: H. V. Quinn, winner of the 350 c.c. Class. Top left: E. R. Mecredy and H. D. Guest. Below: F. Cobbe, W. A. Murtagh and H. V. Quinn at Mountjoy corner.

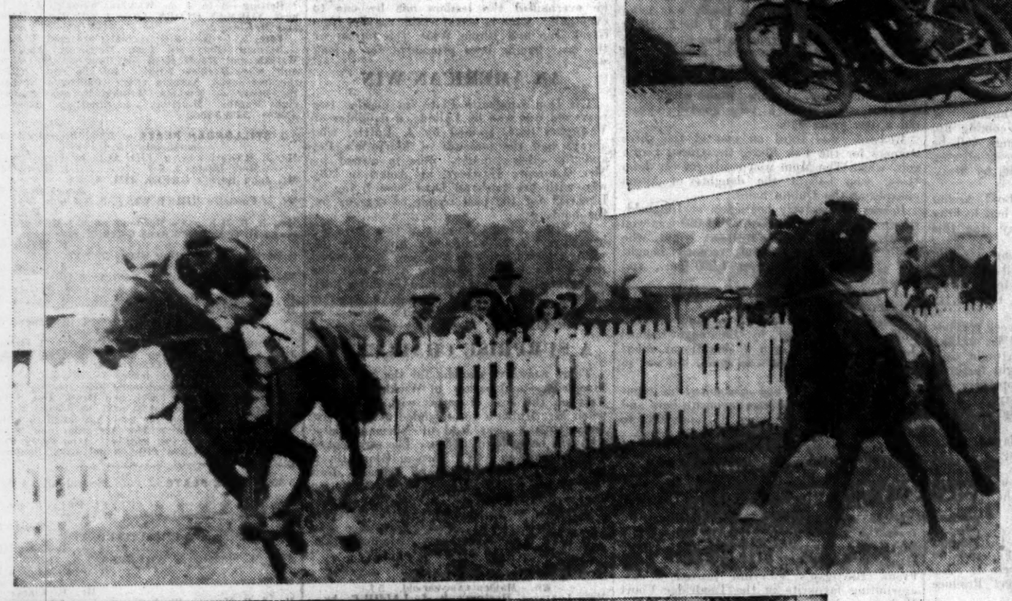

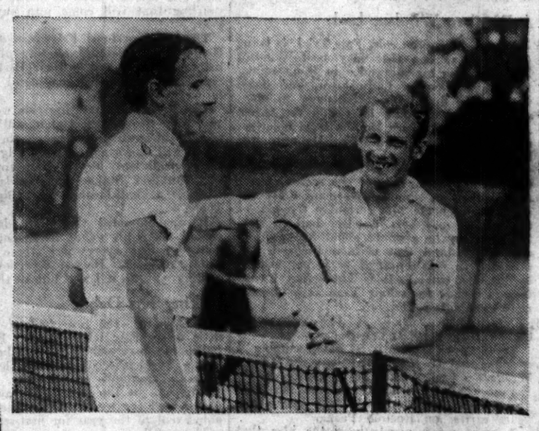

THE NEW IRISH SINGLES CHAMPION, A. C. Stedman (left), and C. E. Malfroy after the final at Fitzwilliam on Saturday. Below: The final of the Doubles championship. C. E. Malfroy and Stedman (nearer) and I. H. Wheatcroft and R. F. Egan.

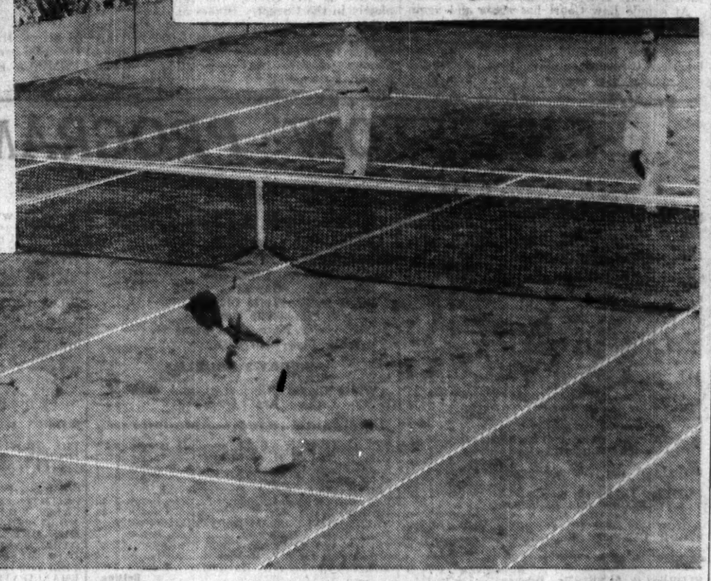

STAFF OUTING—Members of the staff of Leethems (Ireland), Ltd., "Twilfit House," Dublin, with the 'buses which took them on their outing to Wicklow on Saturday.

NATURALISTS AT THE DUBLIN "ZOO"—Members of the Dublin Naturalists' Field Club with the elephants in the Gardens on Saturday during their visit.

RIOTING IN BELFAST—Armed police on duty at a corner in the York street area, where most of the fighting has taken place.

CELEBRATIONS AT FRENCH LEGATION—Left: M. Guerlet, French Minister, presenting the Legion of Honour to Professor Mary Ryan, Professor of French, University College, Cork, at the celebrations in the Legation yesterday. Right: The Minister and Madame Guerlet with guests.

Good Food and Great Value

'Liberty' Custard Powder represents the greatest possible value at the lowest possible price. It's as good as it's pure, as it's wholesome, and the wise housewife will, of course, buy the big family tin for 10½d.

Insist on the name 'Liberty,' your grocer will be pleased to sell it—it always means a repeat order.

'LIBERTY' Custard powder

ISLE OF MAN Summer Services

SAILINGS FROM

DUBLIN TO DOUGLAS

By Large and Fast Passenger Steamers

THREE TIMES WEEKLY DURING THE SEASON

Guide and Sailings from: B. & I.S.P. Co., Ltd., 16 Westmoreland St., or Sir John Rogerson's Quay; Cook and Son, Grafton St.; Hewett's Travel Agency, D'Olier St.; Irish Travel Agency, D'Olier St.; American Express, Grafton St., or B. & I.S.P. Co., 105 O'Connell St., Limerick.

GOODALL'S Salad Cream is not cheaper, but better

FROM THE LEGAL DIARY

LAW NOTICES—Monday, July 15.

AN CHUIRT BHREITHEAMHNAIS UACHTARACH.

(The Supreme Court.)

At 11 o'clock, for Hearing—Roe v. Bate. The following appeal will next be listed for hearing—Morris v. Great Southern Railways Co.

AN CLARATHOIR DO'N PRIMH-BHREITHEAMH.

(The Registrar to the Chief Justice.)

Before the Registrar, at 11.30 o'clock—Statement, Crowley and Bolger; statement, E. and G. Stapleton; O'Connor, minors; Black, minors; McAuliffe; Smith; Norman, a minor.

Before Mr. Magahan, at 11 o'clock—Vch. ac., Maxwell and Weldon; vch. ac., W. J. Shannon; Grey, minors; Wilson, minors.

AN ARD-CHUIRT BHREITHEAMHNAIS.

(The High Court.)

In Court 6—At 11 o'clock—K. Brennan, decd., Leary v. McInerney; P. Finucane, decd., Mitchell v. Mitchell; Hibernian Bank, Ltd., v. Moore; T. F. Slattery, decd., Slattery v. Slattery; P. O'Connor, senr., decd., Denroche v. O'Connor; Tench v. Ennis; J. M. Cullinane decd., Magner v. Sullivan; Munster and Leinster Bank, Ltd., v. McCabe; C. Barry, decd., Ryan v. Hanly; Comhlucht Urrudhais Mamhan agus Laighenn Teoranta (Munster and Leinster Assurance Co., Ltd.) v. O'Toole. Motions—Munster and Leinster Assurance Co., Ltd., v. O'Toole; Howard v. Howard; Healy v. Healy; Nolan v. Carmody; Driscoll v. O'Donovan and ors. Summonses—Roche v. Roche; Ryan v. Henecy; National Bank, Ltd., v. Quigley; same v. Rickard; Carter v. Russell; Verner v. Hamilton; S. L. Acts and Young; Shiyli and Trustee Act, 1893; Quigley v. Moore. For to-morrow (Tuesday), at 11 o'clock—Motions—J. Whelan, decd. Crowley v. Ballarat Trustees, Executors and Agency Co., Ltd.; A. M. C. F. Whitney, decd., and H. E. W. F. Whitney, decd., Sinclair v. Orpen; T. H. Walker Casey, decd., Fitzgibbon v. Fenton; M. O'Mahoney, decd., O'Mahony v. O'Mahony (1926, No. 810); Munster and Leinster Bank, Ltd., v. Colohan and Trustee Act, 1893; National Bank, Ltd., v. Moran and Trustee Act, 1893; R. J. McEneaney, decd., McEneaney v. Laverty; C. Shine, decd., Shine v. Shine; G. Milne, decd., Rudd v. Milne; M. J. E. Grubb, decd., O'Neill v. Murphy. J. Enright, decd., Enright v. Collins; A. Stakelum, decd., O'Meara v. O'Meara; A. M. Tobin, decd., and E. M. F. Tobin, decd., Healy v. Healy; Dame Mary Martin's Trusts, Cullen v. Attorney-General and 52 Geo. III., c. 101, and Trustee Act, 1893. Motions—Dumas v. Hospitals Trustees and anor.; Fitzpatrick v. Fitzpatrick; Palmer v. Fitzmaurice and anor. Summonses—National Bank, Ltd., v. Fennell and anor.; same v. Ridgeway and anor.; McNamara v. Foster; Reynolds v. Bardon; O'Connell v. O'Connell and anor.; Northern Bank, Ltd., v. Atkin; Scarisbi v. O'Connell; Ahern v. Lehane and anor.; Byrne v. Byrne and ors.

In Court 1, at 11 o'clock. For Judgment. Case Stated—James Wedick, Inspector Pharmaceutical Society of Ireland, complainant and respondent. Osmond and Son (Dublin), Ltd., defendants and applicants. Special Case Stated—In the matter of an arbitration between Patrick Dillon, the Provincial Bank of Ireland and Co. Galway Board of Health and Public Assistance. For Hearing. Circuit Appeals. Western Circuit—Honan v. O'Shea, at hearing; O'Shea v. Honan, do.; Walsh v. Murtagh; O'Malley v. Conway. Northern Circuit—Gallen v. Lee. Cork Circuit—Walsh and ors. v. Hallinan; Harel v. Carroll and another.

TRIALS BY JURY.

In Court 3. At the conclusion of the Judgments in Court 1. Motion on Notice—Little v. McArthur and another. Non-Jury—Northern Bank, Ltd., v. Black and another (money due) (at hearing); same v. same (William); Little v. McArthur and another (negligence); Bowen v. Bowen (probate).

For Tuesday, 16th July. Non-Jury—Magwood v. Walsh (work done); McHugh v. McHugh (probate); St. George v. St. George (matrimonial); Delahunty v. Morrissey (right of way); Best and another v. Hanafin (probate).

MAISTIR NA hARD-CHUIRTE

(The Master of the High Court.)

Before the Master, at 11 o'clock. Motions of Course. Summonses—Bank of Ireland v. James Moloney; same v. David Moloney; Quilty v. Purcell; Munster and Leinster Bank v. Russell; Watchman v. Levin; Bordoni and Tree Act, 1893; Hopkins and another v. Kitson; Hopkins v. same; R. Strahan and Co. v. Long; J. Egan and Son, Ltd., v. Hoban; Doyle v. Refrigerators, Ltd.; Dixon v. Scott. On Notice—Revenue Commissioners v. Stapleton; same v. Egan; same v. Killian.

OIFIG AN MHAISTIR-MHEASAIRRACHTA.

(The Taxing Master's Office.)

Master Deanlig, at 11 o'clock. Ex Parte Taxations—A person of unsound mind (G.S.), Kerr and Hickey; same (G.S.), D. J. Hannon; Lucas v. Morgan, E. Treacy; McMullen, decd., P. C. L. Huipeny; Usborne v. Limerick Market Trustees, T. F. O'Connell, Rooney and Co.; Traice v. Fenit Pier Commissioners to Huggard, T. Huggard.

Master O'Hanlon, at 11 o'clock—Brenan v. Murphy, C. J. Reddy and Son; Ievers, decd., N. Taylor; Whitaker, decd., W. Beatty.

BANKRUPTCY.

(Before the Registrar.)

At 11 o'clock—Arrangement, ac. comp., Collins and Son; McMahon, prove debts and vouch. A. Cox; Keppel, vouch a.c., J. R. Cresswell; Murphy, do., Baker, Ringwood and Gordon; Patton, prove debt, Crowley, Bolger and Cusack; Hopkins, vouch a.c., C. B. W. Boyle.

IRISH LAND COMMISSION.

(Examiners' Chambers, at 93 Merrion Square.)

Before Mr. Sullivan, at 11 o'clock—Wm. T. Dickson (E.C. 6028), vouch. At 12.30 o'clock—Colonel Vincent (head rent of Massy Westropp) (S 7669), vouch.

Before Mr. Grove White, at 11 o'clock—Lord Clonbrock (S. 3037), vouch. At 3 o'clock—J. R. O'Donnell (S. 2935), settle schedule.

Before Mr de Courcy, at 11 o'clock—Jacob and others (S. 2913), vouch.

Before Mr. Spain, at 11 o'clock—Resumed holding of Bridget Cadden (S. 201/29), vouch.

(At 89 Merrion Square.)

Before Mr. Leet, at 11 o'clock—Isobel Cochlane (S. 5518), discharge rulings.

Before Mr. Ryan, at 11 o'clock—R. G. Smyth (S. 3703), vouch.

Before Mr. Tyrrell, at 11 o'clock—Dooley (S. 7362), settle schedule. At 3 o'clock—Prandy (S 3133), vouch.

CENTRAL CRIMINAL COURT.

(Green Street Courthouse.)

At 11 o'clock this day—A full attendance of jurors is requested. The full panel of jurors will be called on fine.

CIRCUIT COURT OF JUSTICE.

(Criminal Sittings.)

Court No. 7, Chancery place, Dublin, at 11 o'clock this day.

AN CHUIRT BHREITHEAMHNAIS CHUARDA

(Circuit Court of Justice.)

Before Judge Davitt, at the Law Courts, Chancery place, in Court 7, at 11 o'clock. Motion—Walker and another v. Healy and another (equity); Moore v. Ledwidge (equity). Applications for Summary Judgment—Meldons, Ltd., v. M'Donnell, 7700; M'Kinley v. Warren, 9365. Workmen's Compensation Act—Behan, applicant, O'Sullivan Bros., respondents. Ejectment—Zendale v. M'Hugh 9049; M'Hugh v. Zendale (rent application). Civil Actions—Pigott v. O'Boyle (7127) (for judgment); Joyce v. Mulvey, 1916; Saul v. Kelly, 1561; Murray v. Fitzgerald, 7144; Boland v. Taylor, 7293; Coffey v. Byrne, 7308; Murray v. Champ and another, 6355.

Before Judge Davitt, at the Law Courts, Chancery place, in Court 7. For Tuesday, 16th July, at 11 o'clock, Civil Actions—O'Neill v. Saunders, 6670; Morris v. M'Nally, 5543; Corbally v. D.U.T. Co., Ltd., 7455; Cowan v. same, 7508; Evans v. same, 7522; Maguire v. same, 7177; Dalton v. same, 7503.

AN CLARATHOIR CONTAE.

(The County Registrar.)

At 12.30 o'clock—Grant v. Coard (tax costs); Toohey v. Skelly (tax costs). Equity—Evans v. Smallman.

CUIRT DUITHCHE PRIOMH-CHATHARDHA

(Metropolitan District Court.)

For Tuesday, 16th July. Before Mr. Hannan, at Morgan place, at 10.30 o'clock—Undefended civil processes; undefended ejectments; defended civil processes; defended ejectments. At 2 o'clock—Undefended and defended processes adjourned from previous sessions.

IF YOUR BREATH HAS A SMELL YOU CAN'T FEEL WELL

When we eat too much, our food decays in our bowels. Our friends smell this decay coming out of our mouth and call it bad breath. We feel the poison of this decay all over our body. It makes us gloomy and grouchy. It makes us feel no good for anything.

What makes the food decay in the bowels? Well, when we eat too much, our bile juice can't digest it. What is the bile juice? It is the most vital digestive juice in our body. Unless two pints of it are flowing from our liver into our bowels every day, our movements get hard and constipated and three-quarters of our food decays in our 28 feet of bowels. This decay sends poison all over our body every six minutes.

When our friends smell our bad breath (but we don't) and we feel like a whipped tomcat, don't use a mouthwash or take a laxative. Get at the cause. Take Carters Brand Little Liver Pills which gently start the flow of your bile juice. But if "something better" is offered you, don't buy it, for it may be a calomel (mercury) pill, which loosens teeth, gripes and has bad effects in many people. Ask for Carters Little Liver Pills by name and get what you ask for — 1/3 and 3/-.

FREE STATE METAL TRADES

INCREASE IN VALUE OF PRODUCTION

There was an increase of £155,623 in the total value of goods made and work done in the Free State in the metal trades, excluding engineering, in 1933 as compared with 1932. The census of production for 1933, issued by the Department of Industry and Commerce (Statistical Branch), shows that the gross output was valued at £737,965, and that of 1932 at £582,362.

In 1933 there were 2,570 persons engaged in the industry, an increase of 623 persons employed as compared with the previous year, when the figure was 1,947.

The total amount paid to wage-earners in the year 1932 was £194,487, and in 1933 the wages paid amounted to £207,626, or an increase of £13,139.

Tinplate and japanned goods manufactured in 1932 were valued at £106,965. The value of such goods in 1933 was £139,119.

The value of girders, beams, joists and iron and steel work manufacture in 1932 was valued at £62,383, and in 1933 at £99,554. Other iron and steel work manufactured was valued at nearly £100,000 in 1932, while the figure for 1933 increased to £150,509.

Copper articles in 1932 were valued at about £47,000, and in 1933 the figure rose to £57,500. There was an increase of £4,500 in value of lead work done and of about the same amount in brass, bronze and gun-metal manufactures. Metallic bedsteads and gates, railings and fencing materials show declines. Manufactures of precious metals were produced to the value of £25,106 in 1933, showing a decrease in value of over £1,100 as compared with 1932.

The returns of persons employed at mid-October in 1933 show that 471 women and girls and 2,099 men and boys were engaged in the industry.

FREE STATE UNEMPLOYED

An official statement issued on Saturday gives the numbers on the registers of employment exchanges and branch offices as follows:—

	Men.	Total (including Women, Boys and Girls).
Having Unemployment Insurance Claims Current:		
8th July, 1935	12,446	16,099
1st ,, ,,	12,642	16,418
24th June, ,,	12,753	16,503
Having Unemployment Assistance Applications Current:		
(a) Persons with means:		
8th July, 1935	70,489	72,793
1st ,, ,,	71,220	73,550
24th June ,,	71,709	74,025
(b) Persons without means:		
8th July, 1935	32,037	33,820
1st ,, ,,	32,705	34,481
24th June, ,,	33,036	34,807
Others:		
8th July, 1935	2,099	4,760
1st ,, ,,	2,176	4,825
24th June, ,,	2,244	4,909
Total Live Register:		
8th July, 1935	117,071	127,472
1st ,, ,,	118,743	129,274
24th June, ,,	119,742	130,344

THE RECRUIT FANCIED

White Clover Best Choice for Welsh Oaks

APART from the Welsh Oaks only moderate horses are concerned with the two meetings scheduled for to-day at Chepstow and Ayr. The Welsh Oaks, which, with its penalties and allowances, has the appearance of a very open handicap, should be a more interesting race from the point of view of backers than the Welsh Derby. If Ankaret is saddled she will have to concede weight all round. She should certainly run well, for she won over the course at the corresponding meeting last year, and is at the top of her form. She won the valuable Coronation Stakes over a mile at Ascot in particularly easy style. The only doubts concerns her stamina. It will be recalled that Quashed ran her out of the Epsom Oaks in the last few strides.

Another who has been doing well recently is Milldoria. She readily accounted for her solitary opponent at Salisbury. Before failing at Ascot she defeated Light Tackle, Golden Scroll and four others over a mile and a half at Lingfield.

A good deal is thought of Irish Lassie II. at home. She has not such a good record as White Clover, whom I prefer. The latter's form at Ascot, where she was third to Theft and Law Court, was a particularly promising effort.

Limace has been showing rare dash in her gallops of late. Sunkiss will be attempting the hardest task of her career; still the form book indicates that she is on the up-grade. A big point in her favour is that she gets a nice allowance from such as Ankaret and Milldoria. Technocracy has disappointed too many times of late for my liking. I should prefer her in handicap company. Papyrette ran extremely well in the Oaks, and, judging by her third to Easton and Almond Hill, is right in form.

No doubt Foxila will win a nice race for Sir Abe Bailey in due course, though I doubt if she will be good enough here. In trying to name the winner I choose from Ankaret, Milldoria, White Clover, and Papyrette. I think

WHITE CLOVER

will win.

Several of the entries for the Penarth Plate have run well recently. They include Aylamen, Marmaduke Jinks, Golden Moment, Sweet Polly, and The Recruit. Marmaduke Jinks, third to Law Court at Hurst Park, shows that he is on the up-grade. He looks certain to do well in this company.

THE RECRUIT

should be the best to stand. He would probably have beaten Bekorah at Bath but for swerving. Six furlongs is his ideal distance.

MISS JINKS II.

is fancied for the Wye Valley Plate. She was third to Symphony and Sidley Dee at Folkestone.

NIL NISI

has a great chance at the weights in the Lysaght Plate.

It is not expected that fields will be big at Ayr. G. Armstrong may win the Montrose Handicap with his charge.

JOAN OF ARC.

AYR PROGRAMME

TO-DAY'S SELECTIONS

Cuninghame Handicap—**Naval Reserve.**
Burns Plate—**Straitlane.**
Montrose Handicap—**Joan of Arc.**
Castlehill Handicap—**Aquilus.**
Auchincruive Plate—**Pomona filly.**
Stand Plate—**Sir Norman.**

2.15—CUNINGHAME SELLING HANDICAP PLATE. 6 f. Age st. lb.

NAVAL RESERVE (Capt. Lord) H. Hartigan 4 9 7
STRATFOLD (Mr. C. Finnegan) Walls 5 9 7
TOWARD POINT (Mr. Wyllie) ...Wyllie 6 9 6
GRANDMASTER (Mr. Armstrong) G. Armstrong a 9 3
TIME TEST (7lb. ex) (Mr. S. Morris) F. Armstrong 3 9 2
PINEADULAR (Mr. R. Renton) Renton a 9 0
BRIGHT STEEL (Mr. J. N. Boyd) Boyd a 8 11
DOWN SOUTH (Mr. Barthropp) Barthropp a 8 11
BANDSMAN (Ld. Lonsdale) R. Armstrong 4 8 3
COURT OF APPEAL (Mr. J. Hamer) Carr 4 8 1
RECORD FLIGHT (Mr. Irving) M. Peacock 4 7 13
HASHASHIN Mr G. Dodd) ...Roberts a 7 12
BLACK ARCH (Mr. R. Dand) ...Webb 6 7 8
BIAS BAY Mr. J. McGuigan) McGuigan 3 6 7

Betting	Form.	Probable Starters and Jockeys.	Forecast.
112	NAVAL RESERVE	John Doyle	4/1
304	STRATFOLD	T. Barber	100/8
205	TOWARD POINT	W. Stenhenson	10/1
223	GRANDMASTER	W. H. Carr	11/4
352	PINEADULAR	J. Caldwell	9/4
330	BRIGHT STEEL	H. Chum	6/1
500	DOWN SOUTH	T. Burns	6/1
240	COURT OF APPEAL	D. McGuigan	100/8
043	RECORD FLIGHT	W. Nevett	9/2
140	BLACK ARCH	R. Wimbush	100/8

2.45—BURNS SELLING PLATE of 200 sovs. For two-year-olds. 5 f. st. lb.

UNCO GUID G. (Mr. W. J. Bellerby) Bellerby 9 2
SLENDERLINE F. (Mr. R. Renton) Renton 9 2
STRAITLANE (Mr. H. M. Hartigan) H. Hartigan 9 2
CRESTA BOY (Mrs. F. Armstrong) F. Armstrong 8 12
BETROTHAL (Mr. M. D. Peacock) Owner 8 12
DORYSE F. (Mrs. Bruton) ...Barthropn 8 9
VORTAX (Sir T. Bunbury) ...F. Armstrong 8 9
HAPPY MAID G. (Mr. J. A. Campbell) Thomson 8 9
MISS JUBILEE (Mrs. C. Hubberstey) G. Armstrong 8 9
ARMERA F. (Mr. R. J. Colling) R. J. Colling 8 9
BONGPHALIA F (Mr. G. W. Dixon) Easterby 8 9
SCALPEL (Mr. A. E. McKinley) H. Peacock 8 9
DEANSGATE (Mr. J. McLean) H. Hartigan 8 9
OFFA FOP F. (Mr. W. S. Murphy) Boyd 8 9
SOME TIME F. (Mr. W. Webster) Seymour 8 9

Betting	Form.	Probable Starters and Jockeys.	Forecast.
021	STRAITLANE	John Doyle	evens
000	BETROTHAL	A. W. Nevett	5/2
3	HAPPY MAID G.	D. McGuigan	4/1
04	SCALPEL	J. Caldwell	10/1

3.15—MONTROSE HANDICAP PLATE of 250 sovs. For three-year-olds only. 6 f. st. lb.

YUGO (10lb. ex.) (Sir H. C. Owen) O. Bell 9 10
COSMOLITE (Mr. J. V. Rank) ...Evans 9 12
KOFI (Mrs. L. Long) ...Briscoe 9 3
SYNTONIC (Sir H. Cunliffe-Owen) ...O Bell 9 3
VALLEMA (Major McCalmont) ...Lambton 9 3
SILVERTOFF (7lb. ex) (Sir T. Dixon) M. Peacock 9 2
BLUE HORIZON (Miss Paget) ...Briscoe 8 13
BROADCASTER (Mr. Deuchar) F. Armstrong 8 12
MISSIE (Lord Ellesmere) M. Peacock 8 9
MARSH MALLOW (Sir A. Bailey) R. Dawson 8 7
POLISHER (Mr. J. D. Roberts) ...O. Bell 8 7
THE HUZZY (Mr. W. Humble) R. J. Colling 8 2
BALLYAVON (Mr. Bell-Irving) R. Armstrong 7 13
LENTOLA (Mr. M. J. Peacock) M. Peacock 7 13
YOUNG PENITENT (Major Watson) Thomson 7 11
CINERARIA (Sir J. Jardine) ...E. Leach 7 10
JOAN OF ARC (Mrs. Cantrell-Hubbersty) G. Armstrong 7 9
VEGA (Lady Yule) ...J. Cannon 7 6
OGLE DEAN (Mr. A. Taylor) ...A. Taylor 7 0
GREYMANTLE (Mr. Hand) ...Easterby 7 0
SURELINE (Mr. G. Hedley) G. Armstrong 7 0
MARY JANE (Mr. J. McGuigan) Arrowsmith 7 0
SALLY'S KNIGHT (Mrs. G. Burrell) Burrell 7 0

Betting	Form.	Probable Starters and Jockeys.	Forecast.
002	MISRULE	W. Nevett	6/4
000	THE HUZZY	F. Beasley	5/1
244	YOUNG PENITENT	G. Brierley	8/1
002	JOAN OF ARC	J. Cleech	7/2
003	OGLE DENE	F. Conlon	10/1
000	GREYMANTLE	W. Christie	10/1

3.45—CASTLEHILL HANDICAP PLATE of 200 sovs. 1 m. 5 f. Age st. lb.

FREE FARE (Mr. R. Warner) ...Gwilt a 9 7
KNUCKLEDUSTER (Mr. J. McLean) H. Hartigan a 8 8
YUM YUM (Mr. W. A. Dawson) McVittie 5 8 0
TONYX (Mr. W. P. Hartley) ...Elsey 5 8 0
DE-RUSZKE (Mrs. Fane) F. Armstrong 5 7 11
NIGHT ARROW (Mr. Egerton) R. Armstrong 5 7 10
VIC FITZROI (Sir A. McAlpine) Barthropp a 7 9
OLLIE (Sir A. McAlpine) ...Barthropp 4 7 7
MARINE LAW (Mrs. J. Field) H. Brown 6 7 7
DUNHURST (Miss J. Clayton) McVittie 3 7 7
AQUILUS (Mr. W. Webster) ...Seymour 5 7 5
SO SORRY (Col. F. J. Lundgren) Easterby 3 7 4
UNLIMITED (Mr. W. J. Bellerby) Bellerby 3 7 2
LITTLETHORPE (Mr. R. Renton) Renton a 7 0
OLD MONOTONOUS (Mr. Irving) M. Peacock 3 7 0
WATCHWORD (Mr G. Burrell) Burrell 5 6 10
BLACK VINE (Mr. E. H. Bell) Armstrong 4 6 10
BELL BOY (Mr. F. Norie-Miller) McGuigan 5 6 10

Betting	Form.	Probable Starters and Jockeys.	Forecast.
040	KNUCKLEDUSTER	John Doyle	4/1
000	VIC FITZROI		9/2
005	AQUILUS	R. Crisp	100/30
100	SO SORRY	M. Jacques	100/8
413	OLD MONOTONOUS	F. Thirkell	11/8
300	BELL BOY	F. Conlon	100/8

4.15—AUCHINGRUIVE PLATE of 200 sovs. For two-year-olds. 5 f. st. lb.

NAKOMIS (Mr. G. H. Fairhurst) Lambton 9 8
SILVER CLOUD F (Mr. M. J. Peacock) M. Peacock 8 10
STEADY TRADE (Major L. B. Holliday) H. Wragg 8 10
DOLA C. (Sir J. B. Jardine) ...T. Leach 8 3
WETONAH C. (Sir A. McAlpine) Barthropp 8 3
QUEEN SCOTIA C. (Miss D. Paget) Snow 8 3
LAYTOWN (Mr. J. Sutcliffe) F. Armstrong 8 3
CONFISCATOR (Mr. C. M. Woolf) ...Walls 8 3
FROLIC (Mrs. H. D. Bazley) ...Bazley 8 0
GILT BROOK G. (Mrs. G. Burrell) Burrell 8 0
POMONA F. (Miss J. Clayton) ...McVittie 8 0
MOONSTANE (Mr. T. Rintoul) ...Rintoul 8 0
NIBAN (Mrs. M. Whowell) ...G. Armstrong 8 0

Betting	Form.	Probable Starters and Jockeys.	Forecast.
0	STEADY TRADE	H. Poppleton	8/1
02	LAYTOWN	R. Crisp	9/4
0	POMONA F.	W. Nevett	11/8
034	CONFISCATOR	T. Barber	5/1

4.45—STAND PLATE of 200 sovs. Three-year-olds only. 1 m. 2 f. 35 yds. st. lb.

SIR NORMAN (Mr. J. Gorman) ...Easterby 9 8
TOWN MOUSE (Miss Paget) ...Snow 9 5
LISTON (Sir T. Dixon) ...M. Peacock 9 3
CARICATURE (Mr. Sowerby) F. Armstrong 9 0
GLEAMER (Mr. J. V. Rank) ...Evans 8 10
HUNTER'S HORN (Mr. Bell-Irving) R. Armstrong 8 7
LANCE GRASS (Mr Bownass) F. Armstrong 8 7
SOLICIT (Mr. G. Burrell) ...Burrell 8 7
WINDLE (Sir E. Hannier) ...M. Peacock 8 7
LADY INGLEWOOD (Sir E. Hoyle) G. Armstrong 8 7
RAYSTAR (Mr. G. Lambton) ...Lambton 8 7
REVIEW (Capt. G. B. Lancaster) ...Elsey 8 7
ATTANHEAD (Capt. Tennox) ...M. Peacock 8 7
TAIL LIGHT (Mr. J. McGuigan) McGuigan 8 7
WELLMET (Mr. E. C. Nolan) R. J. Colling 8 7
DEAL (Capt. Reid Walker) ...Barthropp 8 7
SPINNING WHEEL (Lady Yule) J. Cannon 8 7

Betting	Form.	Probable Starters and Jockeys.	Forecast.
034	SIR NORMAN	H. Gunn	5/4
001	CARICATURE	J. Taylor	6/4
000	SOLICIT	J. Dyson	4/1
	TAIL LIGHT	W. Christie	10/1

LINGFIELD RESULTS

2.30—BRAMBLETYE SELLING HANDICAP PLATE of 200 sovs. 5 f.

Mr. J. E. Waterfall's br. g. MONK VENDOR, by Vendedor—Maria Monk, 5, 9-2...F. Herbert 1
Mr. S. Wootton's VERFORD, 4, 7-12 M. Hunter 2
Mr. H. E. Andrews's RUSHALL DOWN, 3, 7-5 H. Curtis 3

Also ran:—Escurial (C. Smirke), Lodge Park (T. Weson), Gay Defender (S. Middleton) Quicksilver (W. Gilchrist) Oxslip (F. Lane), Zenart (J. Dines), Holeproof (A. Burns), Trossachs' Lass (J. Sirett), Blue Valley (F. Hunter) Challot (M. Taylor), Hosanna (F. Holmes). Off 2.32. (Winner trained by Easterbee.)

Betting—13 to 8 agst. Verford, 7 to 2 MONK VENDOR, 4 to 1 Trossachs' Lass, 10 to 1 each Zenart and Rushall Down, 100 to 6 each Gay Defender and Oxslip, 100 to 7 each Lodge Park and Blue Valley, 20 to 1 any other.

Tote (2/-)—Win, 24/3; places, 4/3, 3/-. 9/6.

Won by three-quarters of a length; one length. Oxslip was fourth and Challot last.

The winner was sold to Mr. S. Wootton for 300 gns.

3.0—STARBORO' SELLING PLATE of 300 sovs. Two-year-olds. 6 f.

Sir P. Newson's ch. g. ROUND UP, by Press Gang—Majority Calling, 8-11...J. Marshall 1
Mr. A. J. Crewdson's REDOSE, 8-11 P. Beasley 2
Mr. F. G. Templeman's DORNOCH, 9-0 C. Smirke 3

Also ran:—Inspector Boutall (A. Taylor), Sleeping Princess (G. Walsh) Off 3.1. (Winner trained by W. Nightingall.)

Betting—5 to 4 agst. Dornoch, 9 to 4 Repose, 11 to 4 Inspector Boutall, 7 to 1 ROUND UP, 50 to 1 Sleeping Princess.

Tote (2/-)—Win, 23/9; places, 9/3, 5/-.

Won by a neck; one length. Inspector Boutall was fourth.

The winner was sold to Mr. J. Hamer for 410 gns.

3.30—GREAT FOAL PLATE of 1,000 sovs. Two years old. 5 f.

Mr. R. McAlpine's b. c. DESERT NIGHT, by Buchan—Polly Flinders, 9-7.....J. Sirett 1
Sir A. Bailey's BERKELEY HUNT, 9-0 T. Weston 2
Mrs. W. P. Ahern's SQUADRON CASTLE, 8-11 J. Dines 3

Also ran—Bookseller (R. Dick), Hassan Pasha (C. Smirke), Mr. Jorkens (F. Lane), Rosemellen (M. Beary), Dark Light (B. Rook), Eastern Rose (J. Marshall), Surf Girl (G. Huson). Off 3.32. (Winner trained by V. Smyth.)

Betting—11 to 8 agst. DESERT NIGHT, 6 to 4 Squadron Castle, 10 to 1 Berkeley Hunt, 100 to 8 each Bookseller and Mr. Jorkens, 100 to 7 Rosemellen, 33 to 1 any other.

Tote (2/-)—Win, 6/3; places, 2/3, 2/9, 2/3.

Won by a length; three lengths. Bookseller was fourth and Surf Girl last.

4.0—JULY STAKES of 10 sovs. each, with 500 sovs. added. 1¼ m.

Mr. J. E. Widener's b. c. AUTUMN, by Stefan the Great—Spring III., 8-11...J. Childs 1
Mr. H. B. Brandt's TIMOGUE, 6, 8-7 W. Gilchrist 2
Mr. W. E. Broomfield's GOLDEN SCROLL, 3, 7-4 A. Richardson 3

Off 4.2. (Winner trained by Boyd-Rochfort.)

Betting—5 to 1 on AUTUMN, 5 to 1 agst. Golden Scroll, 100 to 7 Timogue.

Tote (2/-)—Win, 2/6.

Won by two lengths; a neck.

4.30—IMBERHORNE HANDICAP, a plate of 300 sovs. 6 f.

Mr. D. M. Gant's b. h. STANZO, by Manna—Studio, 5, 8-3.....H. Graves 1
Mr. H. Smyth's CHERRY PIE, 4, 7-7 F. Hunter 2
Miss D. Paget's BLANDING, 4, 8-11 C. Smirke 3

Also ran—Resenda (J. Crough), Creme Caramel (J. Doble), Comic Relief (T. Lowrey), Jocasta (J. Sirett), Mercl (F. Lane), Spurtle (B. Rook), The Bear (A. Burns), Flaming Abbess (T. Weston). Off 4.32. (Winner trained by W. P. Lowe.)

Betting—11 to 4 agst. Comic Relief, 4 to 1 Mercl, 9 to 2 STANZO, 7 to 1 Jocasta, 10 to 1 each Blanding and Flaming Abbess, 100 to 8 each Resenda and The Bear, 100 to 7 Cherry Pie, 20 to 1 any other.

Tote (2/-)—Win, 14/6; places, 4/9, 10/9, 11/-.

Won by a neck; one length. Jocasta was fourth and Spurtle last.

5.0—TANDRIDGE COURT WELTER HANDICAP PLATE of 200 sovs. 1 m.

Mr. J. P. Gaskell's br. g. VITALITY, by Bachelor's Double—True Life, 4, 7-10 E. Wilson 1
Mr. C. M. Botibol's GLORIA MIA, 5, 7-12 E. Hunter 2
Mr. W. H. Cornelius's TYAPSE, 4, 7-5 J. Sirett 3

Also ran—Indestructible (J. Marshall), Fairyhill (C. Smirke), Malvina (T. Weston). Off 5.2. (Winner trained by Gaskell.)

Betting—5 to 4 agst. Fairyhill, 3 to 1 Tyapse, 5 to 1 each VITALITY and Gloria Mia, 7 to 1 Indestructible, 20 to 1 Malvina.

Tote (2/-)—Win, 10/6; places, 5/3, 6/3.

Won by half a length; same. Fairyhill was fourth and Malvina last.

TOTALISATOR DAILY DOUBLE (10/- stake)—Desert Night and Stanzo. Dividend, £13 4/-. Pool £1,737. 118 winning tickets.

SPORTING GOSSIP

Eclipse Stakes Scratchings

The Derby winner, Bahram, and his stable companions, Umidwar and Shahaii, were scratched at 9 a.m. on Saturday from the Eclipse Stakes at Sandown Park for next Friday. It was made known by H.H. the Aga Khan some time ago that Bahram would not contest the Eclipse Stakes, as he is in reserve for the St. Leger.

Autumn's Penalty

By winning the July Stakes at Lingfield Park on Saturday Autumn has incurred a penalty of 7lb. in the Sandown Anniversary Cup, Sandown Park, raising his weight to 9st. 11lb.

G. Richards's Hundredth

Gordon Richards has registered a "century" of winners this season. He gained his hundredth success this year on All Ready in the Wyndcliffe Handicap at Chepstow on Saturday. He has now ridden 1,725 winners since he had his first success in 1921, and has been champion jockey for eight seasons. This year he is already nearly fifty in front of any other jockey. S. Donoghue, who has been riding winners since 1909, has had over 1,750 successes. He was champion jockey on ten occasions between 1914 and 1923.

Caretta Scratched

The scratching of Caretta from all engagements includes the Stewards' Cup at Goodwood. She had been allotted 7st. She has finished her racing career, and is returning forthwith to the National Stud.

Bloodstock for Export

Horoscope, a three years old gelding by Highborn II.—Constellation, and Felland, a three years old gelding by Felstead—Imp, have been sold and have left O. Bell's Lambourn stables for shipment abroad.

H. Wragg's Treble

H. Wragg, the jockey, registered a treble at Hamilton Park on Saturday. His three winners were: Rashiegrain, in the Juvenile Selling Handicap; Sureline, in the Monkland Selling Handicap, and Brief, in the Cambusnethan Plate.

ENGLISH RACING GOSSIP

Eclipse Stakes : Windsor Lad and His Rivals : The Claims of Theft and Fair Trial

FROM OUR TRAVELLING CORRESPONDENT.

LONDON, Sunday Night.

ONE wonders why it is that there is not a declaration of forfeit for the Eclipse Stakes to be made on the Tuesday in the week before running, which is the procedure now in connection with most races. The Eclipse is to be run at Sandown on Friday next, and as the final declaration of forfeit was on the last Tuesday in March there are still twenty-nine horses left in.

Not many more than a third of these are likely to run. For instance, Lord Astor has four in the race—Adept, Field Trial, Law-Maker and Portfolio. I know that Adept is a certain starter, all being well; but possibly, in view of Field Trial's later engagements, especially the St. Leger, for which he will be a well-fancied candidate, he may not be started.

Then the stable has an eye on the Atlantic Stakes at Liverpool with Portfolio. This is a rich event, though not so valuable as the Eclipse, and there is no Windsor Lad in it, which is a consideration.

The Aga Khan had five engaged, including Bahram, but he, Umidwar and Shahaii were taken out yesterday.

Butters's Two Runners

I understand that Frank Butters will start both Theft and Hairan. Lord Derby has two, Bobsleigh and Fairhaven. The former is out of court, and will be for a long time, while Fairhaven is far too slow for the course, where speed is so essential.

The centre of the stage will, of course, be held by Windsor Lad, who will start a strong favourite. It is generally considered that the Derby and St. Leger winner was unlucky in the race last season, and Smirke blames himself for not having ridden one of his best races.

I have not the files available, but if I remember rightly I wrote at the time that Windsor Lad did have bad luck, but that, even if he had a clear run, there would not have been more than a head or a neck in it, and that it would be dangerous to express an opinion which would have won.

A Rival to Windsor Lad

The Beckhampton colt, Fair Trial, is being talked of as one that may beat Windsor Lad with his big allowance in the weights. By Fairway, out of Lady Juror, Fair Trial ran for the first time at Salisbury in May, and at Ascot a month later won the Queen Anne Stakes by three lengths from Solerina, to whom she was giving 10lb. He won, too, with any amount in hand.

Fair Trial may, for all we know, be one of the best three-year-olds of the season, but I submit that his public performances are not sufficient to make him seriously thought of as one that may beat Windsor Lad.

There may be a doubt about his running, as I understand that Gordon Richards has promised to ride Theft if he is not wanted by his own stable. It is Theft that I take more seriously than Fair Trial as a possible rival to Windsor Lad.

H. Wragg's Jockeyship

If Gordon Richards is not available I presume that H. Wragg will have the mount. Wragg has been remarkably successful in the Eclipse, and he rode a brilliant race last year on King Salmon, as he had done a few years earlier on Rustom Pasha.

A great many people have the idea that Theft does not stay a mile and a quarter. Well, there are three turns on this course. Admitting that the run-in is unusually long and that the finish is on the collar, Theft can go round turns well. His speed is terrific, and I should say that in this matter there is little in it between him and Bahram.

At a mile Law Court has again and again proved himself a very smart gelding, and Theft over the Royal Hunt Cup course at Ascot gave him 13lb. and beat him two lengths with supreme ease. Still, if the race is a strongly-run one and it came to a long-drawn-out battle through the last furlong up the hill I think the odds would be on Windsor Lad—a great battler if we have ever seen one.

His Last Appearance

This, it is understood, is to be Windsor Lad's last public appearance, though he is still in the Jockey Club Stakes and other engagements later in the season. I believe his owner would not be averse from sending him to Paris later on in the year if there were any chance of a match with Brantome.

I see, by the way, that there has been much discussion in the French Press between veterinarians and scientists on the subject whether the anti-tetanus injection which Brantome had ten days before he was sent to Ascot had a prejudicial effect on his running in the Gold Cup, and the general opinion is that it had.

After the Injection

A friend of mine who, during the War, was mainly concerned with tetanus and its prevention among Army horses and has had as much, or more, experience of the subject as any living man, is emphatic on the subject that it is nothing short of madness to run a horse within at least twenty-one days of his being given the injection.

Reverting to Windsor Lad, his breeder, Mr. Dan Sullivan is offering a half-sister to him by Beresford at the Newmarket Sales this week, and he tells me that she is a strikingly good-looking filly. If she pleases the critics I can see furious bidding for her; for the money is about all right for a good one with her pedigree.

This Week's Sales

The sales this week will be confined within two evenings. There is a number of miscellaneous horses in training coming up, and the number of good yearlings will be strictly limited. Mr. Allen Baker is offering two from his Lismacue Stud—colts by Stratford and Prester John.

Michael Beary is offering a Bold Archer colt, and Michael says he is the best-looking yearling that will come into any ring this year.

The brothers Lord Fairhaven and Captain Henry Broughton are offering all the yearlings they have had at their Barton Stud in Suffolk, as they do not intend to race in future.

The Newmarket meeting this week extends over only three days, and it will be nothing like so interesting as that a fortnight ago. There will, however, be some bright features, and I shall look for the first appearance in the Soltykoff Stakes on Tuesday of Bala Hissar, a half-brother by Blandford to Theft.

It was intended the other day that he should make his *début* here, but, with the going so firm everywhere, there may be a change of plans. He was a particularly good-looking colt when I saw him in the spring.

Making His Debut

St. Magnus, the first foal of that grand little mare, Fair Isle, sister to Fairway, by Sansovino, may make his *début* here as Tideway waits for the National Breeders' Produce Stakes at Sandown on Saturday.

This will be the most important two-year-old race of the week, as it is the most valuable event of the year for first-season horses.

There will be some smart ones, as usual, in this race, including Maiden Fair (who disappointed a little at Ascot), Golden Martlet, Grimage (the colt by Blenheim out of Bossover), and Blandaine, who is now trained by Cottrill, and is highly thought of. But the one in whose running I shall be most interested is His Grace, who failed so completely in the Coventry Stakes at Ascot.

A trainer told me the other day that, on behalf of a patron, he bid £10,000 for this brother to Blenheim and half-brother to King Salmon when he was a yearling. I had already known that Sir Abe Bailey bid £8,000 for him about the same time, but His Grace was not for sale then; nor is he now.

Bideford Bay's Success

Last week I mentioned here that it would be a curious thing if Bideford Bay, whom Lord Glanely drafted in April, were to win the Welsh St. Leger at his own meeting, Chepstow. Well, Bideford Bay did the unforgiveable thing by winning the Welsh St. Leger yesterday, and fully justified the judgment of Major Sneyd in giving 620 guineas for him on behalf of Mr. A. E. Berry.

Writing on Friday night I mentioned him as being the danger to the obvious favourite, Bunker, who was an odds-on chance. He was more than a danger, for he won by a length and a half and three lengths from Sir Calidore and the favourite.

Probably the curious Chepstow course did not suit a lazy colt like Bunker, who wants a more galloping course. Bunker has won at Newmarket and Newcastle, and it will probably be on courses like these, which need galloping, that we shall see him at his best. Round the turns at Manchester, in the Cup, he was lost.

Everyone had the idea on Saturday morning that a short way to wealth was to back all Gordon Richards's Chepstow mounts in mixed doubles. They did not achieve wealth, but they had a run for their money, as he rode three winners, bringing his total for the season to 101.

Odds-on Winners

His first winner, Coercion, was 5 to 4 on, and so was Avertin. All Ready was more profitable, for she started at 7 to 2, there being three better favourites for the Wyndcliffe Plate, which she won by a length and a half and three lengths from Look and Hot Bun. All Ready is by Press Gang from Ready Response, a mare from whom Mr. John Hartigan bred a very good two-year-old a few years ago.

Richards was third on one of the three runners for the Usk Plate, the Queen Scotia colt, which The Mum won easily for Sir John Grey, who bought the daughter of Apron cheaply at the Dublin Sales.

It was oppressively hot again at Lingfield, where the Great Foal Plate of £1,000 was won by Mr. Robin McAlpine's Desert Night, who easily beat Berkeley Hunt, recently bought out of a selling plate for 1,200 gns., and Squadron Castle.

A Sensational Debut

Desert Night is the colt by Buchan from Polly Flinders, bred by Lieutenant-Colonel Loder, that made such a sensational *début* at Liverpool, and then won again, but not so easily at Newmarket.

Two failures since had discounted his reputation a little, but he was favourite here and was a good winner, giving 7lb. and 10lb. to the second and third.

Cotoneaster, as I anticipated might be the case, was not started for the July Stakes, in which Mr. Joe Widener's Autumn, with odds of 5 to 1 laid on him, won easily from Timogue.

In the presence of his owner, just arrived from the United States, Mr. D. M. Gant's Stanzo was a clever winner of the Imberhorne Handicap by a neck from Cherry Pie; and Frank Hartigan's Fairyhill proved a disappointing favourite in the Tandridge Court Welter, where he finished fourth, Mr. Gaskell's Vitality winning by half a length from Gloria Mia.

Selections

White Clover goes to Chepstow to-morrow to try in the Welsh Oaks to avenge the defeat of Bunker. She may not beat ANKARET.

Gordon Richards will be expected to win the Penarth Plate on THE RECRUIT. In the Wye Valley Plate I choose MISS JINKS II.

At Ayr, where fields will be small, the Montrose Handicap may be won by JOAN OF ARC, and the Auchincruive Plate by the POMONA FILLY.

GALTEE MORE.

CHEPSTOW PROGRAMME

TO-DAY'S SELECTIONS

Llanvair Plate—**Eager Gal.**
Mabon Plate—**Gay Crag.**
Welsh Oaks—**White Clover.***
Penarth Plate—**The Recruit.**
Wye Valley Plate—**Miss Jinks II.**
Lysaght Plate—**Nil Nisi.**

TO-DAY'S DOUBLE.

White Clover (Chepstow) and **Joan of Arc** (Ayr).

2.30—LLANVAIR SELLING PLATE (handicap) of 110 sovs. 1 m. Age st. lb.

YOUNG MASTER (7lb. ex.) (Mr. Freeman) G. Wilson a 9 10
LORD SWIFT (Mr. Bostwick) I. Anthony 5 9 7
SWEET AND LOVELY (Mr. Seaward) C. Pratt 5 9 6
CLOGHEEN (Mrs. C. Jones) ...Gilbert a 9 4
BIG BAD WOLF (Mr. Kiddle) Lefebve 4 9 3
PRETTY CLEAN (Mr. Peck) ...J. Scott 5 8 13
POLYDAMAS (Mr. H. Smyth) H. Smyth 4 8 13
DON'T CARE (Lady Aylesford) Rayson 5 8 12
DONATIA (Mr. Harry Powney) Ily. Powney 5 8 7
AYR (Mr. P. Nunneley) ...Nunneley 3 8 6
DORCHID (Mr. A. Law) ...Law 4 8 6
MIDI (Mr. J. Simpson) ...D. Rogers a 8 6
TIM TAG (Mr. G. Hands) ...Saxby 5 8 1
PORTRESS (Mr. F. Cobb) ...Cobb 3 8 0
BOSSOJO (Mr. Bridgman) ...Bridgman 4 7 10
TOLSTOI (Mrs. Livingstone) G. Langlands 5 7 10
ROYALIST (Mr. W. Shakespeare) H. Brown 6 7 7
ESCALLONIA (Sir F. Eley) Templeman 3 7 10
BUENVENTURA (Sir D. Lindsay) Edwards 5 7 9
EAGER GAL (Mr. Green) ...E. Piggott 3 7 8
STORM CENTRE (Mr. Gregory) Golightly 3 7 6
GREEN MOLLY (Mrs. Stevens) H. Stevens 3 7 5
FLORENCE JANE (Mr. Brown) Chamberlain 4 7 5
SLIEMA (Lord Inchcape) ...Barrett 3 7 2

Betting	Form.	Probable Starters and Jockeys.	Forecast.
033	SWEET AND LOVELY	C. Pratt	5/2
000	BIG BAD WOLF	J. Dines	100/6
000	POLYDAMAS	A. Taylor	100/6
000	DON'T CARE		100/6
000	AYR		100/8
000	MIDI		100/8
000	TIM TAG	F. Herbert	100/6
000	BEWARE	T. Hawcroft	7/1
000	BOSSOJO		100/6
040	TOLSTOI	E. Hunter	10/1
100	ROYALIST	Gordon Richards	9/4
020	ESCALLONIA	J. Sirett	8/1
041	EAGER GAL	F. Sharpe	7/2
040	STORM CENTRE		100/6
004	GREEN MOLLY		100/6
402	FLORENCE JANE		5/1
000	SLIEMA		100/6

3.0—MABON SELLING PLATE of 110 sovs. For two-year-olds only. 5 f. st. lb.

ROGER THE LODGER (Mr. Cloke) ...Laye 8 11
LADY MACBETH (Mrs. Owen) ...Thrale 8 11
INSPECTOR BOUTALE (Mrs. Bloom) H. Smyth 8 11
BRICKHILL (Mr. J. Dennistoun) ...Rayson 8 9
I WILL (Mr. V. Hobbs) ...V. Hobbs 8 9
DISCIPLE (Mr. G. Bates) ...E. Harper 8 6
BARMAID F (Mrs. J. Cleary) ...J. Beary 8 6
SCRIBBLE (Mrs. P. Bell) ...P. Bell 8 6
COERCION (Mr. G. Cloke) ...Laye 8 6
PUMPKIN PIE (Mr. F. Hartigan) F. Hartigan 8 6
VIGA (Lady Horne) ...Delaney 8 6
HAVEN (Sir C. Hyde) ...Scobie 8 6
GAY CRAG (Lord Lonsdale) ...Templeman 8 6
BONA LIZA (Sir F. Meyer) ...Rickards 8 6
HONORITE F. (Mr. F. E. Peck) ...Hurt 8 6
ETIVE F. (Mr. Pendarves) ...Pendarves 8 6
SPRING (Mr. R. Reed) ...Reed 8 6
PEMBA G. (Mr. W. Rimell) ...Rimell 8 6
TUNIVA (Mr. M. Savill) ...Savill 8 6
CŒUR DE LILA (Lady Fitzherbert) H. Wragg 8 6
PROPER TWERP (Mrs. Snow) ...C. Pratt 8 6
POLAR PRINCESS (Mr. S. Wootton) Wootton 8 6

Betting	Form.	Probable Starters and Jockeys.	Forecast.
301	ROGER THE LODGER	C. Richards	5/2
020	BRICKHILL		10/1
004	I WILL		100/6
040	DISCIPLE		100/6
000	BARMAID FILLY	A. Burns	100/6
000	SCRIBBLE	M. Beary	5/1
	0 GAY CRAG	Gordon Richards	100/30
00	BONA-LIZA	B. Rook	100/6
00	ETIVE FILLY		100/6
00	SPRING		100/6
	0 PEMBA GELDING	W. Elliott	8/1
400	PROPER TWERP	S. Donoghue	100/6
004	POLAR PRINCESS		7/1

3.30—WELSH OAKS, a plate of 600 sovs. For fillies. 1½ m. st. lb.

ANKARET (Mrs. G. Miller) ...Fred Butters 9 7
MILLDORIA (Sir F. Eley) ...Templeman 8 10

4.0—PENARTH MAIDEN PLATE of 150 sovs. For three-year-olds only. 6 f. st. lb.

CLAYDON (Mr. R. Brendon) ...Holland 8 7
YOUNG STEFAN (Maj. Colmore) Rickards 8 7
HIGHRIGGER (Mr. W. Cook) ...Coldbeck 8 7
CYCLAMEN (Mr. J. Courtauld) ...B. Jarvis 8 7
CHEIRO (Col. R. Crawford) ...Cramsie 8 7
BLUE HORIZON (Miss Paget) ...Briscoe 8 7
LEGAMERE (Mr. J. Rank) ...Evans 8 7
MARMADUKE JINKS (Mrs. Robinson) Rickards 8 7
GOLDEN MOMENT (Lt.-Col. Badger) O. Bell 8 4
BERMALINE (Mr. G. E. Cloke) ...Laye 8 4
AQUITANIA (Lord Derby) ...Cottrill 8 4
LADY BOUNTIFUL (Mr. Durrant) Fred Butters 8 4
JOVIAL LAD

LAWN TENNIS.

STEDMAN'S SUCCESSES

New Zealander Takes Three Titles at Fitzwilliam

A WEEK of perfect weather at Fitzwilliam ended on Saturday with a very large crowd watching the finals of the Irish championships. Unfortunately, the men's singles proved a disappointment, and none of the other matches came up to the standard of some previous finals. The best and most consistent player of the week, A. C. Stedman, won three titles, and Miss Chuter added the mixed doubles to her singles cup gained on Friday. She was the best and most attractive to watch of the women, but she and Miss Cunningham had to take second place in the women's doubles to Miss Hilda Wallis and Miss Norma Stoker, a most unexpected and welcome all-Irish success.

C. E. Malfroy's falling-off since last year is reflected in the fact that he failed to take a set off A. C. Stedman in the singles, while he and Miss Cunningham were out-played by Stedman and Miss Chuter in the mixed, in which game Malfroy is usually on the winning side. He never looked a winner of the singles, his mixture of spin and chop and flat drives having no effect on Stedman, who drove his way serenely to the easiest of victories. Forehand cross-cut drives, taken very early, and a perfect control of his passing shots were the features of Stedman's game, and he made few mistakes in the three sets. Pulled back from 5-3 to 5-all in the first set, he replied by taking the next two games, and there was no fight afterwards, his ground shots being struck with firmness that Malfroy's lacked.

LOBBING PAYS

Persistent good-length lobbing will always worry players who are not first class overhead, and Miss Wallis's skill with this shot enabled herself and Miss Stokes to beat the English girls after two close sets. If not as severe on the drive as in her best days, Miss Wallis was as steady as a rock all through, while Miss Stoker's interceptions at the net were well judged. The latter became very uncertain overhead at critical moments, but she had good control off the ground. The lobbing tactics forced the English girls into the 1 up and 1 back game, at which they were never happy, for their lobbing was not nearly as deep, and their smashing was very uncertain. Miss Chuter was the better of the two, but Miss Cunningham struck a good patch in the second set, and when they led 4-2 and 5-4 she and her partner looked possible winners, but they were beaten in the next three games after some lengthy rallies.

It was inevitable that the New Zealanders would take the men's doubles, for R. F. Egan had never played in tennis of this class, but the first two sets were interesting. The young Lansdowne man was hitting his service returns and smashes with quiet efficiency. The case with which his service games were captured, however, rather undermined his confidence, and he was frequently trapped in mid-court with shots to his feet to which he could not reply. Wheatcroft hit some dazzling returns of service and volleys, while he served tremendously hard, but he failed at a critical moment, netting three volleys when he and his partner led 5-3 and 30-love in the second set. It was the only service game he had lost up to that point.

With Malfroy showing something like his best form, the first set of the mixed doubles produced some lively play, but again he was fighting a losing battle. Miss Chuter was stronger than Miss Cunningham, and Stedman's well-directed drives frequently left his opponents helpless at the net. Results:—

THE CHAMPIONSHIPS.

MEN'S SINGLES FINAL.
A. C. Stedman beat C. E. Malfroy—7-5, 6-2, 6-1.

MEN'S DOUBLES FINAL.
C. E. Malfroy and A. C. Stedman beat I. H. Wheatcroft and R. F. Egan—7-5, 7-5, 6-1.

WOMEN'S DOUBLES FINAL.
Miss H. Wallis and Miss N. Stoker beat Miss J. E. Cunningham and Miss S. Chuter—6-4, 7-5.

MIXED DOUBLES FINAL.
A. C. Stedman and Miss S. Chuter beat C. E. Malfroy and Miss J. Cunningham—9-7, 6-3.

OTHER RESULTS.

FITZWILLIAM PLATE FINAL.
B. R. Towers beat R. B. Pringle—6-4, 6-2.

MEN'S SINGLES HANDICAP FINAL.
M. A. Tannam (5) beat E. H. Barry (minus 15)—6-8, 6-2, 6-3.

WOMEN'S HANDICAP SINGLES FINAL.
Miss T. Whelan (15) beat Miss M. Scroope (30)—6-3, 6-3.

MEN'S DOUBLES HANDICAP FINAL.
B. Mathews and W. Dawson (15) beat H. Collins and A. J. Barling (15)—3-6, 6-4, 6-2.

WOMEN'S DOUBLES HANDICAP FINAL.
Mrs. J. C. Hewat and Miss B. Pringle (2) beat Misses M. Frewen and P. de V. White (15.4)—7-5, 2-6, 6-4.

MIXED DOUBLES HANDICAP FINAL.
S. and Miss B. Scroope (5) beat P. McCann and Mrs. C. B. Martin (minus 3)—6-2, 6-4.

MUNSTER'S TEAM TO PLAY LEINSTER

The Munster team to play Leinster at Rushbrooke on July 22 will be selected from: Miss Harman, Miss Houghton, Miss M. O'Keeffe, Miss Priestly, M. F. Cronin, E. M. Daly, B. Houghton, E. J. Mockler.

FERMOY FINALS

The feature of the Fermoy Club Tournament, which concluded on Saturday, was the success of M. Bergle, of the Herga Club, and boy champion of Middlesex, who was in the finals of mixed doubles, men's singles and the Victory Cup, winning the two latter events. The finals resulted:—

Victory Cup—M. Bergle beat M. Lynch—6-2, 6-0, 6-0.

Men's Singles Handicap—M. Bergle (minus 30) beat W. McCabe (4)—6-0, 6-2.

Men's Doubles Handicap—J. Holmes and Dr. Galvin (minus 3) beat General Bond and H. Ross (1)—6-4, 2-6, 6-3.

Mixed Doubles Handicap—Dr. Galvin and Miss Daly (minus 15.2) beat M. Bergle and Miss Godfrey (minus 30)—3-6, 6-1, 10-8.

Women's Handicap Singles—Miss Carroll (minus 4) w.o.; Miss Roche (scr.) scratched.

Women's Doubles Handicap—Miss Priestley and Mrs. Connor (minus 15.3) beat Miss O'Sullivan and Miss Roche (minus 3)—6-2, 6-8, 6-4.

ANTRIM TITLES

As anticipated, H. A. Montgomery, the Irish Close and Ulster hard courts champion, won the Antrim men's singles title at Ballycastle, and Mrs. Lee had little difficulty in retaining her title. Final results:—

Men's Singles—H. A. Montgomery beat V. McConnell—6-4, 6-4, 7-5.

Women's Singles—Mrs. Lee beat Miss P. Reade—6-1, 6-2.

Women's Doubles—Mrs. Peel and Mrs. Darling beat Mrs. Lee and Miss P. Gardiner—6-2, 6-3.

Mixed Doubles—R. Pedlow and Mrs. Darling beat H. A. Montgomery and Miss P. Reade—6-3, 8-6.

DUNDALK FINALS

Dundalk's annual tournament concluded on Saturday night with the finals.

Men's Singles, Championship of County Louth ("Sweet Afton" Cup)—F. Henry (Crewe) beat P. H. Mathews (Drogheda)—6-2, 6-4.

Women's Singles, Championship of County Louth (Macardle Cup)—Miss P. Gill (Dublin) beat Miss G. Carty (Carlow)—6-2, 6-1.

Women's Doubles—Miss P. Carty and Miss J. Carty (Carlow) beat Miss Moore and Miss Courtney (Ardee)—6-3, 6-4.

Men's Doubles—J. J. Jennings and B. C. Jennings (Dundalk) beat F. Henry and P. Mathews—6-3, 5-7, 7-5.

Mixed Doubles—W. Moore and Miss Moore beat F. Henry and Mrs. Meredith—9-7, 7-5.

COUNTY KILDARE LAWN TENNIS CLUB

ANNUAL OPEN TOURNAMENT,
MONDAY, JULY 29th, and FOLLOWING DAYS.
FIVE OPEN AND FIVE HANDICAP EVENTS.
Also
JUVENILE SINGLES (BOYS and GIRLS).
EIGHT GRASS COURTS.
For further particulars and entry forms apply: J. CRICKARD, Royal Bank House, Naas; or DERMOT J. O'ROURKE, St Albans, Naas, County Kildare. —(Advt.)

RUSHBROOKE L.T. AND CROQUET CLUB.

The Annual L.T. Tournament, including Close Championships of Ireland, Championships of County Cork, and Handicap Events will take place on the Club Grounds, Monday, July 22nd, to Saturday, July 27th. Entries close July 20th, 6 p.m., with Hon. Secretary, Capt. A. H. C. C. Home, The Brake, Queenstown, Co. Cork. An Inter-Provincial Match, Munster v. Leinster, will be played on the club grounds during the afternoon of Monday, July 22nd. —(Advt.)

LANSDOWNE JUNIOR TOURNAMENT, including Open Championship of Leinster, to be held at Londonbridge road on 29th July and following days. Entry forms on application to Hon. Secretary.—(Advt.)

PROGRAMME FOR TO-DAY AT CARRICKMINES

COUNTY DUBLIN CHAMPIONSHIPS.

Competitors are requested to be ready to play at the times published:—

2.0—Miss B. Mayne v. Miss B. Scroope (C.); Miss A. Moore v. Mrs. P. C. Martin (C.); Mrs. W. V. Campbell v. Mrs. A. Blair-White (C.); Miss V. Mahony v. Miss Moutray (C.); Miss P. M. Dillon v. Miss B. Maxwell (C.); Mrs. Gamble v. Mrs. O. Murphy (C.); Madame Benziger v. Miss P. Myerscough (C.); Mrs. C. B. Martin v. Mrs. Baring Goold (C.); Miss Cooke v. Miss N. Moore (C.); Miss Bethel v. Miss Pym (C.); Miss Furlong v. Mrs. Howe (C.).

3.0—Mrs. Goodbody v. Miss Bayley (C.); A. Franks v. C. A. Kemp (C.); R. Scovell v. F. G. Gamble (C.); P. McWeeney v. H. Collins (C.); B. Culver v. B. Williams; P. J. Mullaney v. J. A. Ryan; A. H. Porter v. T. Fitzherbert; Miss Tyndall v. Mrs. Wright; Hobson and Miss Dillon v. Harrison and Miss Lombard; Miss Larmon v. Miss Wrenn.

4.0—Fannin and Miss Stoker v. S. H. and Miss Scroope (C.); R. L. Birmingham v. T. V. Murphy (C.); R. B. Pringle v. H. Fitzherbert (C.); Misses H. Wallis and V. Mahony v. Mrs. Blair-White and Mrs. Miley (C.); Mrs. Gamble and Miss Moutray v. Mrs. Blair White and Miss Pringle (C.); R. McCann v. J. Fitzgerald; Mrs. Wilson v. Mrs. O. Murphy; Hon. Brigid Campbell v. Mrs. Binchy; Mrs. H. J. and C.J. O'Reilly v. Miss Bonner and Gamble; Mrs. Irwin and Miss Furlong v. Mrs. F. and F. C. Martin.

5.0—P. McCann v. E. Baring-Goold (C.); A. L. Moore v. J. K. Maconechy (C.); F. Tunney v. R. X. Egan (C.); D. Wallis v. B. Dixon (C.); "Parnell" v. Williams (C.); J. Cherry v. R. Cherry; Martin v. J. Stokes; D. Chance v. McAleer; Hobson and O'Reilly v. Murphy and Ryan; Mrs. W. V. Campbell and Miss Bayley v. Misses Harding and Mayne; "R. T. Choke" v. Regan; Misses McDermott and Scroope v. Mrs. O'Reilly and Miss Mahony.

6.0—P. G. McLaughlin v. A. H. Porter (C.); J. W. Tunney v. G. Stein (C.); Leonard and Miss Scott v. McVeagh and Miss H. Wallis (C.); H. J. and C. J. O'Reilly v. D. Collins and L. Martin (C.); Porter and Ganly v. C. A. and F. H. Gamble (C.); R. J. McLaughlin v. R. Franks; Mrs. Gordon and Mrs. Blair-White v. Misses Creagh and Myerscough; H. and S. Fitzherbert v. McWeeney and Mullaney; Chance and Miss Pym v. Oliver and Miss Maxwell; Fitzgerald and Hon. Brigid Campbell v. McCann and Mrs. Wilson; "R. T. Choke" and Miss Hutton v P. C. and Mrs. Martin (C.); S. H. and Miss Scroope v. Johnston and Mrs. Wright; Miss S. Hogan v. Miss M. Dillon.

7.0—McVeagh v. Ryan (C.); Wallis and Martin v. "Parnell" and Jackson (C.); Murphy and Moore v. Baring-Goold and Birmingham (C.); M. J. O'Reilly v. G. P. Regan; R. G. Leahy v. G. Stein; C. A. Gamble v. J. M. Johnston; J. B. Dixon v. V. Cunningham; Mrs. Gamble and Miss Moore v. Misses Hutton and Stokes; Martin and Miss A. Moore v. C. J. and Mrs. O'Reilly; Misses S. Moore and Moutray v. Misses Hogan and Spicer; Mrs. Blakeney and Miss Scott v. Mrs. Blair-White and Mrs. Murphy; McCann and Mrs. Murphy v. Scovell and Mrs. Baring-Goold; J. W. Lane v. S. H. Scroope (C.).

GERMANY TO MEET U.S.A.

At Prague yesterday Germany qualified to meet the United States in the inter-zone final of the Davis Cup by beating Czechoslovakia in the final of the European zone. Each country had won one singles match on Friday and Saturday. In the doubles G. von Cramm and K. Lund (Germany) beat R. Menzel and F. Malacek—6-3, 9-7, 6-4. Yesterday G. von Cramm put his country in the next round by beating R. Menzel in the singles by 6-2, 6-4, 3-6, 5-7, 6-1.

YACHTING

D.B.S.C. AND R.A.Y.C. EVENTS FALL THROUGH

Thanks to the light and uncertain S.E breeze, added to the complication of a flood tide running like a mill race, racing broke up in Dublin Bay on Saturday. Two races were saved out of the wreckage of fixtures—viz., those of the Water Wags and of the Unclassified Boats—but the sailboats and yachts competing in them were drifting rather than sailing when they came in to the finish. Two other races—a D.B.S.C. match for 21-Footers and a R.A.Y.C. match for 17-Footers—collapsed altogether, the yachts in them being unable to make any headway when they left harbour on their second round.

Had there been no second round, both these races would have been finished, and Innisfallen would have won the 21-Footers' match, and Silver Moon the 17-Footers' match, with the greatest ease in each case.

Is it not time for the Committees of both clubs to realise that their existing courses and governing ideas are based upon a starting and finishing line between the pier-heads—not one inside harbour, as at present? By all means bring the yachts into harbour so that the public can see them finishing their races, but make some revision of their courses and revise or fix time limits, so that the position can be clear to all.

COQUETTE'S EASY WIN

A glance at the finishing times brings out at once what this race was like. Coquette drew away from the start (3.30 p.m.) and gave no other boat a look-in. The real crux in the race was making and rounding the Bullock mark in the teeth of the flood tide. Finish:—

	H'cap.	H.	M.	S.
Coquette (winner)—Mr. G. H. Jones	Scr.	.. 5	27	18
Phyllis (4th club)—Mrs. Newsom and Mr. W. R. McFerrans	Scr.	.. 5	42	6
Pansy (3rd club)—Dr. J. H. Stephens	2m.	.. 5	43	19
Barbara (2nd club)—Dr. J. T. Wigham	5m.	.. 5	45	53
Cupid—Mr. R. W. Morris	5m.	.. 5	59	5
Beatrice—Mrs. Waller	8m.	.. 6	0	20
Anne—Sir E. A. Hoilson	3m.	.. 6	3	21
Blue Bird—Dr. G. Pugin Meldon	3m.	.. 6	5	9
Badger—Dr. W. S. Houghton	7m.	.. 6	6	41
Kittiwake—Mr. E. A. Brittain	8m.	.. 6	10	40
Shindilla—Dr. N. M. Falkiner	6m.	.. 6	13	16
Amyl, Margaret, Nesta, Jacqueline retired.				

BONITA SCORES AGAIN

In weather like that of Saturday no human handicap could hope to bring the units in the Unclassified Boats on an equality. Mercia, Bonita, Mavis, Punctilio and Nepenthe started. Mercia and Nepenthe gave up. On the "time on time handicap" Bonita had over 16m. to spare for first prize from Punctilio. Finish:—

	*H'cap.	H.	M.	S.
Punctilio (2nd prize)—Messrs. Jacob and Stephens	Scr.	..	6	5	8
Bonita (winner)—Mr. R. V. Starkie	10m.	..	6	14	37
Mavis—Mr. J. R. Kearney	4m.	..	7	5	44

*In mins. per hour.

PUTTING THE SHOT

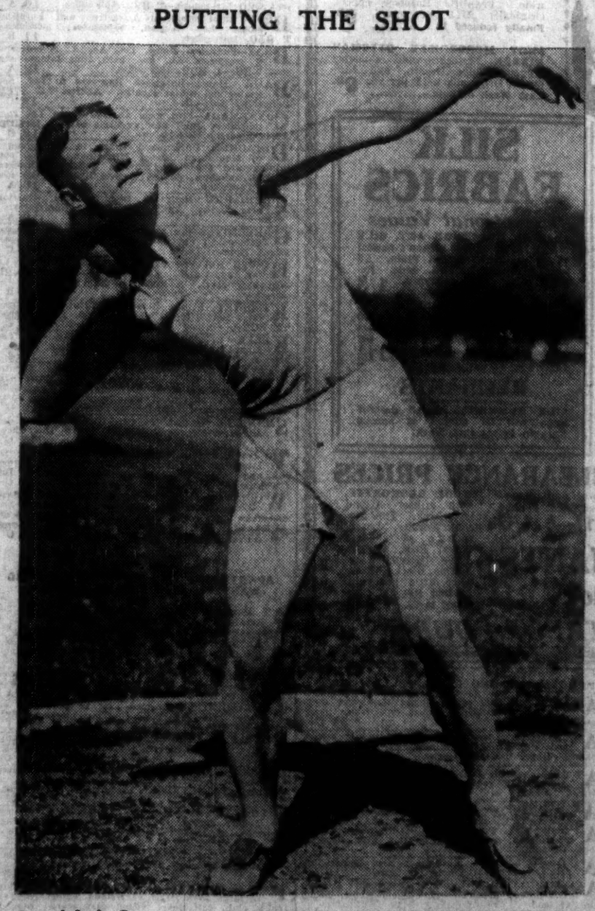

Guard J. J. Guiney, winner of the 16lb. Shot Putting at the Civic Guards' athletic meeting in the Phœnix Park, Dublin, on Saturday.

POLO

THE CLUB SIDE WELL ON TOP

GOOD SHOOTING AGAINST QUIDNUNCS

A.I.P.C. ..... 6 QUIDNUNCS 3

The All-Ireland Polo Club mean to have their very best side out against the England team during Horse Show Week, and with this end in view a team representing the Club was opposed to Quidnuncs at the Nine Acres, Phœnix Park, on Saturday. The A.I.P.C. side, while still showing room for improvement, were on top and fully deserved their 6-3 victory.

A.I.P.C. hit over their opponents' line thirteen times against five, and it shows good marksmanship that six of the thirteen shots brought goals. Messrs. J. Leonard and C. B. Martin were sound at Numbers 1 and 2 respectively, and they gave Major Kirkwood, the Quidnuncs back, a busy afternoon. Major O'Rorke (No. 3) and Mr. J. Martin (back) were always up to help to push home the A.I.P.C. attack.

Major Kirkwood, taking part in his first match for some weeks, showed glimpses of his splendid form, but he had often more than one man's work to do owing to the hard riding of the opposite Numbers 1 and 2. As a combination A.I.P.C. were better balanced and their backing up was splendid.

Quidnuncs were unlucky not to have an early lead when twice Mr. Johnson shot hard for goal, but each time the ball hit a pony and was cleared. Then Major O'Rorke came through from midfield, and Mr. C. Martin finished the movement by giving A.I.P.C. a lead, which Major O'Rorke increased just before the bell.

At the start of the second chukkar Major Kirkwood shot inches wide from a free hit at an open goal awarded for a dangerous cross, but soon after this Mr. Nutting hit through for Quidnuncs. Mr. J. Martin, however, regained A.I.P.C.'s two-goal lead.

There was some good riding-off in the third period, but still the Club side dominated, and Mr. J. Martin and Major O'Rorke added further goals to give them a 5-1 lead. Mr. C. Martin made the total six early in the final chukkar, but finishing strongly Quidnuncs reduced their deficit with goals from Mr. Phibbs and Mr. Johnson.

A.I.P.C.—Mr. J. A. Leonard, Mr. C. B. Martin, Major J. O'Rorke, Mr. J. Martin.

Quidnuncs—Mr. D. W. Phibbs (3 chukkars), Mr. E. C. Nutting (3), Mr. B. Best (2), Mr. T. Johnson (4), Major T. W. Kirkwood (4).

Umpire—Mr. W. Magee.

WATER POLO

IRELAND'S GOOD SHOW AT NEATH

WALES ..... 5 IRELAND 3

Wales defeated Ireland by 5 goals to 3 at Neath on Saturday after the score had been 1-1 at half-time. Ireland did nearly all the attacking in the first half, but most of their attempts failed, although they opened the scoring through Fletcher. Soon afterwards Wales equalised with a score by Griffiths, and the sides were level at the interval.

On the resumption Ireland again took the lead through Fletcher, but Woodward equalised, and then put the home country ahead. Street and Freeguard obtained further goals for Wales, and just before time McCorry, the Irish captain, scored with a long shot.

Wales—J. H. Anderson, A. V. Lyle, L. Palmer, W. G. Freeguard, A. H. Griffiths, K. Street, A. Woodward (captain).

Ireland—J. K. Ward, A. H. Daniels, H. Cowan, M. O'Mahoney, C. Major, M. D. Fletcher, O. McCorry (captain).

Nobody expected Ireland to beat Wales, and many thought the margin of goals in favour of the Principality would be much greater than it was. Further trials are, I understand, writes our Special Correspondent, arranged before the team to play Scotland on next Saturday week at Blackrock is selected; but, on the showing at Neath, one or two changes only may be necessary.

CLONTARF'S DOUBLE

At Blackrock on Saturday Clontarf repeated their victories over the senior and junior teams of Pembroke gained earlier in the season, but in neither case was their superiority so marked. Dublin beat Dublin University in a game in which eleven goals were scored. Results:—

Clontarf 1, Pembroke 0.
Dublin 7, Dublin University 4.
Clontarf 2nd 3, Pembroke 2nd 1.

SWIMMING

THE BOLLARD RACE

There were sixteen competitors for the above race yesterday, and K. O'Grady, the former international goalkeeper, was successful in a good finish. Result:—K. O'Grady (2 mins.), 1; T. A. O'Reilly (1.40), 2; R. White (3 mins.), 3; J. Murray (2.10), 4; R. N. Case (scr.), 5; F. Etchingham (1.10), 6. Time—9 mins. 10 secs.

CONNAUGHT TITLES

Three provincial championships were decided at Castlebar yesterday. Results:—

Squadron Championship of Connaught—Castlebar S.C., 1; Galway, 2; Athlone, 3. Also competed—Sligo and Blackrock.

100 Yards Championship of Connaught—H. Pelly (Castlebar), 1; M. O'Brien (Castlebar), 2.

Connaught Water Polo Championship (first round)—Castlebar 2, Sligo 1.

PEMBROKE S.C. (Ladies)—American medley race—Miss D. Dermody, Miss P. Digby, Miss F. O'Brien. Time—90 secs. To-day, at 5.45—800 metres handicap, senior.

CIVIL SERVICE S.C.—Practice this evening at Iveagh Baths—ladies, 7 o'c. to 8 o'c.; men, 9 o'c. to 10 o'c.

CRICKET

ENGLAND OUT FOR 216

Vincent Proves an Efficient Substitute for Balaskas

ENGLAND'S Test team, which, owing to the withdrawal through injuries or illness of four chosen players, became more or less a makeshift combination, were dismissed for 216 runs by South Africa at Leeds on Saturday. Four batsmen between them scored 181 of the runs, and only Hammond and a last-minute choice in Arthur Mitchell, of Yorkshire, showed the kind of batting looked for from a side gaining first innings on a hard and true pitch.

Just as Balaskas baffled the English batsmen at Lord's, so Vincent, who replaced the injured Greek, was a source of trouble in this third Test of the series, and Langton swung the new ball very effectively.

South Africa, scoring 26 for the loss of Mitchell, finished 190 runs behind, with nine wickets to fall. The official attendance was returned at 23,000, the number paying being 16,918, and the receipts £2,060 2s. 6d.

HAMMOND AT LAST

Mitchell was brought into the England side when Leyland was forced to withdraw owing to lumbago. J. C. Clay was left out, Langridge becoming twelfth man. When Mitchell went to the crease three England batsmen had gone for 78. These were Wyatt, who was caught behind the wicket off a good length out-swinger—the third ball bowled—before a run was scored, Barber and Denis Smith.

Before cocking up a ball to silly mid-on at 52, Barber timed some hits to leg with pleasing accuracy, and Smith, third out, batted ninety minutes with good style, much assurance and skilful execution of the square cut. A rather careless stroke at a ball that "popped" finished his innings. Apparently he touched this delivery with the back of his bat before South Africa's wicket-keeper caught it neatly.

With Hammond and Mitchell together England played themselves into a much better position, and Hammond, who had not hit a score of even 50 in Test cricket in England since 1931, at last did something to silence his many critics. There were no fieldsmen close to the wicket when Hammond was batting in quite his best style. Driving hard on either side of the wicket to get most of the 63 runs he scored in an hour and fifty minutes, Hammond more than once played back to straight drive the medium pace bowling. He and Mitchell in eighty minutes put on 69 for the fourth wicket. Playing Vincent with his pads, Hammond, who hit five 4's, was l.b.w. at 147, and two more wickets fell after 30 more runs were added.

Hardstaff, very careful for forty minutes, gave Vincent a low return, which was held, and Ames was bowled off his pads first ball. Vincent, who replaced the injured Balaskas—Viljoen for Nourse was South Africa's only other change from the Lord's Test—bowled with splendid length, flighted and spun the ball cleverly. Taking four wickets in twenty-five overs and five balls for 28 runs, he kept on unchanged from a quarter to one, with the total 62, until the tea interval, when England's score stood at 210 for seven wickets. Against such steady bowling England could never score at the quick rate considered necessary to win a Test in three days.

MITCHELL'S GOOD WORK

Mitchell, well though he served England in difficult circumstances, never revealed any desire to take risks, and in consequence was mildly "barracked." All the same, he batted with absolute soundness, though he might have been run out when 21 had not Langton returned the ball wildly to Cameron.

Eighth out at 215, when he snicked a ball swinging away outside the off stump, Mitchell defied South Africa over three hours. The salient feature of his innings was his unwearying and watchful defence, but he made some capital strokes to the on, driving hard a few times, but generally using a judiciously placed push stroke. He also cut well and hit five fours.

After the Hammond-Mitchell stand was broken the six remaining wickets fell for 60 runs, just the number these two added, England being out at twenty minutes past five for 216. They occupied the wicket for four and three-quarter hours. Cameron, who during the pre-lunch cricket was struck over the eye by the ball, made three catches behind the wicket.

Very anxious to prevent any England success during the remaining forty-five minutes, Siedle and Mitchell batted with extreme care. Hammond, relieving Nichols with 15 scored, all but bowled Mitchell first delivery, and at 21 he had that batsman l.b.w. under the new rule. In their short spell of fielding the Englishmen, especially Mitchell at cover, gave nothing away.

The weather was uncomfortably hot all the day, during which no more than 242 runs were scored.

ENGLAND—First Innings.

R. E. S. Wyatt c Cameron b Crisp	0	Ames b Vincent	0
Smith (D.) c Cameron b Vincent	36	Nichols l.b.w. b Sims	4
Barber c Bell b Langton	12	Langton	4
Hammond l.b.w. b Vincent	63	Verity c Cameron b Crisp	1
Mitchell (A.) b Langton	58	Bowes not out	0
Hardstaff c and b Vincent	10	Extras	8
		Total	216

Bowling—Sherritt 3 for 37, Little 3 for 41, J. A. Delaney 2 for 7, Mara 2 for 13.

SOUTH AFRICA—First Innings.

I. J. Siedle not out	14	Extra	1
B. Mitchell l.b.w. b Hammond	8	Total (1 wkt.)	26
E. A. Rowan not out			

To bat—H. F. Wade, K. G. Viljoen, H. B. Cameron, E. L. Dalton, C. L. Vincent, A. B. Langton, A. J. Bell, and R. J. Crisp.

BOWLING ANALYSIS.
ENGLAND—First Innings.

	O.	M.	R.	W.
Crisp	13.5	3	26	2
Bell	16	3	48	0
Langton	26	5	59	4
Vincent	32	12	45	4
Mitchell	6	0	30	0

COUNTY MATCHES

At Manchester, Middlesex—First innings, 215 (R. W. V. Robins 70). Lancashire—First innings 74 (for 5).

At Pontypridd, Glamorgan—First innings 119 (Cameron 5 for 50). Somerset—First innings 156 (for 9).

At Bristol, Gloucester—First innings 133 (D. A. C. Page 53 not out). Hampshire—First innings 139 (for 6).

At Hinckley, Leicester—First innings 241 (Watson 57). Warwick—First innings 104 (for 2) (Croom 68 not out).

At Nottingham, Derby—First innings 333 (Worthington 92, Townsend (L.) 71, Carrington 63) v. Notts.

At Northampton, Northants—First innings 231 (H. J. Lamb 62, Timms 51. Read 6 for 48). Essex—First innings 74 (for 5).

At Blackheath, Kent—First innings 335 (Ashdown 90, B. H. Valentine 74, Fagg 73, Wooley 62). Surrey—First innings 98 (for 2).

At Hove, Worcester—First innings 262 (Ball 76). Sussex—First innings 144 (for 2) (Langridge (John) 81 not out).

PEMBROKE'S FINE VICTORY

Pembroke's win by the big margin of seven wickets over Phœnix in the Park on Saturday virtually assures Leinster of the League championship for yet another season. Incidentally it lends additional interest to the final of the Senior Challenge Cup. The match stressed the fact that, on his day, T. F. Ward, the Pembroke fast bowler, is a match winner in himself. Coming on a second time when the score was 60 for 2, he bowled at a fine pace and with a disconcerting swing to finish up with the fine analysis of 7 for 53, and the last six wickets fell for 30 runs.

The Pembroke fielding was particularly keen, and T. C. Williams brought off four clever catches in the slips.

Pembroke lost A. G. Murray at 11, but A. G. Trapnell and G. C. Erskine took the score to 71 for the second wicket, and T. C. Williams, who has been getting a lot of runs of late, came along to score rapidly by well-timed straight and cover drives, and the runs were got without further loss.

Leinster had another easy win when they defeated Civil Service by 175 runs with 6 wickets to spare. Against the unchanged attack of J. R. Graham and E. A. Ingram Civil Service were dismissed in an hour for 55 runs. J. R. Hanby kept wicket splendidly and was responsible for the dismissal of five batsmen.

E. G. Connell and E. A. Ingram put on 151 for the opening Leinster partnership. Connell batted in his usual forceful fashion and hit fourteen boundaries, while Ingram, who just got the century, gave a faultless display, and among his hits were two sixes and thirteen fours.

Merrion defeated Y.M.C.A. in the Senior League at Anglesea road by five wickets and 31 runs. Y.M.C.A. lost half their wickets for 27 runs, but R. McKee, 28 (six 4's), and C. Colter, a St. Andrew's schoolboy, made a stand and put on 27 for the sixth, and Colter and Hussey added 36 for the seventh. J. A. O'Donnell and K. Dempsey gave Merrion a good start and put up 50 for the first wicket.

Collegians beat Clontarf by 3 runs at Castle avenue, where scoring was on the low side. For the visitors, Glasgow had the fine analysis of five wickets for 19.

CIVIL SERVICE V. LEINSTER

In the Park. Score:—

CIVIL SERVICE.			
E. M. O'Sullivan c Burke b Graham	0	G. W. O'Shaughnessy b Ingram	1
T. M. O'Carroll b Graham	6	J. T. Ballantine st Hanby b Ingram	0
C. Boyle b Graham	13	V. Holloway b Graham	0
J. A. Stokes st Hanby b Ingram	18	H. C. Niall b Graham	0
P. J. Reynolds c Hanby b Graham	7	H. Cannon st Hanby b Graham	0
P. J. M'Cann not out	6	Extras	4
		Total	55

Bowling—Graham 7 for 28, Ingram 3 for 23.

LEINSTER.			
P. G. Connell b Boyle	79	M. D. Burke c and b O'Carroll	4
E. A. Ingram not out	100	J. R. Gill not out	11
F. J. Reddy c Reynolds b Niall	11	Extras	12
N. H. Lambert b Boyle	13	Total (4 wkts.)	230

Did not bat—P. C. Mannion, J. F. Kempster, J. R. Graham, W. C. Pemberton, J. R. Hanby.

Bowling—Boyle 3 for 69, M'Cann 0 for 32, O'Sullivan 0 for 20, O'Carroll 0 for 39, Reynolds 0 for 41, Niall 1 for 27.

ULSTER SENIOR LEAGUE MATCHES

Three Ulster Senior League matches were played on Saturday, two in Belfast and the other in Lurgan. The home team won in each. Lurgan and Downpatrick are the bottom teams, but the home side after scoring 156 (J. Leathem 37) got rid of Downpatrick for 48, H. Campbell taking six wickets for 17.

The leaders, Woodvale, increased their percentage at the expense of North Down, last year's champions, dismissing them for 85. Woodvale scored 107 for 7 wickets. Cliftonville disposed of Armagh for 88, and replied with 90 for four.

The Cheshire Wayfarers, who included J. C. Heaton, the English Rugby three-quarter, won an exciting friendly game against North of Ireland at Ormeau. North declared at 223 for 7 (R. J. Walker 93 and J. G. Cook 39). Heaton, who had a number of "lives," scored 88 for Cheshire, who won on time.

AN EXCELLENT INNINGS BY E. A. INGRAM

Leinster defeated Halverstown at Rathmines yesterday by 111 runs. Batting first they had nine wickets down for 141, when E. A. Ingram, coming in last man, put on 88 with E. Scott, and was not out for 72, hitting eleven 4's. The innings realised 229 in two hours and a half.

Halverstown were out in an hour and three-quarters for 118. J. Brennan scored 28, hitting a 6 and three 4's; P. Boland got 27, and P. Lawlor 18. J. Doyle took four wickets for 36.

MERRION V. Y.M.C.A.

At Anglesea road. Score:—

Y.M.C.A.			
G. J. Balmer l.b.w. b Little	7	C. Colter c M'Cartan b Mara	25
G. Partridge l.b.w. b Little	0	C. J. Hussey c Dempsey b J. A. Delaney	18
V. Dobson c O'Donnell b Little	6	J. M'Connell l.b.w. b Mara	0
R. M'Kee b Shortt	28	G. Dowson b J. A. Delaney	4
T. A. Worrall c Dempsey b Shortt	0	J. H. Ross not out	5
E. C. Smith c Dempsey b Shortt	4	Extras	2
		Total	99

Bowling—Shortt 3 for 37, Little 3 for 41, J. A. Delaney 2 for 7, Mara 2 for 13.

MERRION.			
J. A. O'Donnell b M'Kee	46	A. Delaney b Balmer	34
K. Dempsey c M'Kee b Worrall	17	C. J. Little not out	1
J. D. O'Connor b Worrall	0	Extras	7
L. D. M'Mullan b M'Kee	25	Total (5 wkts.)	130

Did not bat—J. Dorgan, R. F. M'Cartan, J. C. Delaney, C. Mara, R. H. Shortt.

Bowling—Worrall 2 for 24, Ross 0 for 10, M'Kee 2 for 49, Smith 0 for 19, Dowson 0 for 13, Balmer, 1 for 8.

CLONTARF V. COLLEGIANS

At Castle avenue. Score:—

CLONTARF.			
T. Dunne run out	7	L. B. M'Mahon c Brownrigg b Kyle	16
J. D. Guinan c Glasgow b Siggins	2	E. W. Hall c Brownrigg b Siggins	6
G. J. Morgan l.b.w. b Glasgow	0	C. O'Donnell l.b.w. b Glasgow	0
C. P. Stuart l.b.w. b Glasgow	44	R. Smith not out	2
J. W. Hill b Glasgow	0	Extras	7
C. T. M'Elhinney b Gallagher	1	Total	92
J. S. O'Connor b Glasgow	7		

Bowling—Glasgow 5 for 19, Siggins 2 for 11, Gallagher 1 for 26, Kyle 1 for 14, Wylie 0 for 15.

COLLEGIANS.			
W. F. Crawford b Dunne	1	T. A. Kyle c Morgan b Dunne	11
J. W. Brownrigg st Smith b Hill	5	P. J. Gallagher l.b.w. b Dunne	11
J. Weir b Hill	1	J. A. Siggins b Hill	6
J. Wylie b Hill	18	A. T. Jones not out	2
H. T. Hill b Hall	20	R. B. May b Hill	0
O. B. Glasgow c Hall b Guinan	8	Extras	12
		Total	95

Bowling—Hill 4 for 22, Dunne 3 for 25, Hall 2 for 16, Guinan 1 for 20.

PEMBROKE V. PHŒNIX

At Phœnix Park. Score:—

PHŒNIX		PEMBROKE	
D. R. Pigot c Williams b Ward	0	R. K. Pilkington c and b Salmon	0
J. M. Hanrahan b Williams	8	M. P. Ruddle c Williams b Ward	3
J. Quinn c Williams b Tanham	48	R. S. Morrison not out	4
J. C. Boucher b Ward	22	R. V. Fox b Ward	4
J. B. Ganly c Williams b Ward	33	F. W. Flewitt b Ward	0
W. M. Hutton b Williams	5	Extras	2
		Total	126

Bowling—Ward 7 for 65, Murray 0 for 4, Murphy 0 for 20, Williams 2 for 36, Tanham 1 for 1.

PEMBROKE			
A. G. Murray c Boucher b Ruddle	11	B. Bergin c and b Pilkington	2
A. G. Trapnell b Pilkington	47	S. G. Murphy b Pilkington	4
G. C. Erskine b Ruddle	30	H. P. Beamish b Pilkington	9
T. C. Williams not out	77	F. H. Salmon not out	0
		Extras	6
S. E. Law c Fox b Pilkington	0	Total (7 wkts.)	186

Did not bat—R. P. Tanham, T. F.

SALE TO-DAY (MONDAY), at 12 o'c., AND FIVE FOLLOWING DAYS.

BLACKROCK HOUSE, BLACKROCK.

FURNITURE, WATERFORD GLASS, SILVER (400 oz.), PAINTINGS, PIANOFORTE, BILLIARD TABLES, OUTDOOR EFFECTS, AS FULLY ADVERTISED.

NOTE.—THE FURNITURE, ETC., WILL BE ON VIEW THIS MORNING FROM TEN O'CLOCK TILL SALE BEGINS, AT TWELVE O'CLOCK.

JAMES H. NORTH & CO., AUCTIONEERS, 110 GRAFTON ST.

DRESSED by Newells in a Pure Silk French Crêpe-de-Chine Cape Frock. An extremely good-looking affair, with the new Russian neckline and flared sleeves. Circular cape, finished with French trellis. Bias-cut skirt. Spotlessly fresh florals in Black/white, Wine/white, Brown/white, Lido/white. Hips, 38", 40", 42". Lengths, 48", 50", 52". (Copied from a 5½ guinea style.) SPECIAL AT 59/6

Newells

63 GRAFTON ST., DUBLIN.

Belfast, Newry, Warrenpoint.

CONTINUED FROM PAGE 2.

POULTRY, FISH, CAGE BIRDS, DAIRY.

STAGGERS (Continued).

Writing on this subject in the *Weekly Irish Times*, the Poultry Correspondent says:—

In very hot sunny weather, some shelter should be provided for the ducklings, as they are very susceptible to heat. Also remember to always see that they have a dry bed to lie on at night, for nothing is so injurious to the health of ducks as damp litter or cold floors. Keep their houses clean and dry, and, this done, you need not be too particular about the type of house, provided, of course, that it does not let in the rain.

ALWAYS use Williamson's Poultry Foods—Chicken, Growers', Layers' Mashes; Grains, Pollard, Bran Meals. Telephone, 43006.—Williamson, 12 Burgh quay. 16 15

AT Callaghan's—Canaries, Budgerigars, British and Foreign Birds, Goldfish, Ferrets.—The Pancras Stores, 15 Upper Ormond quay, Dublin. 12 C

BEAUTIFUL Fatted Roasting Chickens, grand young Ducklings, 4/6, 5/6 pair; Boilers, 4/6; trussed, postage paid; special terms for hotels, boarding houses, etc.—Miss Dempsey, Chicken Farm, Rosscarbery, Cork. 11 B

BEAUTIFUL Cressbred Pullets for Sale, cheap; also Table Chickens.—Elizabeth Byrne, Anghrim, Co. Wicklow. 12 C

BIRD Cages, beautiful designs and colours; Bird Seed, fresh and reliable Tonics; Drinkers, etc.—Bradshaw, Parliament street. 12 A

BEST Roasting Ducklings and Chickens, 4/6 pair; trussed, post paid.—Mollie Shanahan, Sea Mount, Rosscarbery, Cork.

COCKERELS for Sale, Rhodes, 5/- each, February hatched; Hens for killing, 2/6, delivered Dublin. Apply T 815, this office. 9 A

FOR Sale, February and March R.I.R. Pullets (Mrs Cyril's strain). Dept. reared; 5/- each.—Miss Murphy, Mount Brandon, Graiguenamanagh. 13 D

IMMEDIATE delivery, 20' x 12' Poultry House, just completed, one inch timber throughout, completely equipped, no extras, capacity 125 birds, delivery, erection free 50 miles; price £37 10/-.—Knocknagarn Poultry Farm, Curragh Camp. 'Phone, 12 C

SPLENDID Fatted Chickens and Ducks ready for the oven; post paid, 5/- pair.—Miss Price, Rosscarbery, Cork

WANTED, Chickens, with Mother; also Hatching Eggs (table) and Pullets; give all particulars. Address "Z 3786, Chickens," this office.

FURNITURE, CARPETS, ETC.

ANY Furniture Residue, Pianos, Antiques Purchased, prompt cash.—Thornton and Company, Auctioneers, Dun Laoghaire. 78 22

CARPETS, Axminster, 12 x 9, seamless, £2 15/-; other qualities and sizes. Buy direct from Carpet Specialists, Cable Mills. Only address: 25 Bachelor's Walk, Dublin. X

EIGHT Spoon-backed Mahogany Chairs, Chest of Drawers, cedar lined; 4' 6" Mahogany Pedestal Writing Table, Bedroom Suites, Chesterfield Suites, Beds.—John Cowell and Co., 2 Hardwicke street, Dublin. 12 C

FOUR Single Bed Settees, never used, for sale; bargain; no dealers.—T 985, this office. 12 C

LAWLOR Briscoe will Buy or Sell your Surplus Furniture. Auction every Thursday.—35 Ormond quay. T

SMALL Chesterfield Arm Chair, £1; Contents small Flat, moderate; good Piano, walnut, iron frame, £30.—T 972, this office.

MUSIC, PIANOS, ETC.

FOR Sale, Piano, beautiful tone, equal new; reasonable price. Address "Z 3747, Piano," this office. 12 A

UPRIGHT Piano in perfect order; £40, or nearest offer.—Box 662, Stephens' Library, Dun Laoghaire. 13 D

DRESS, FURS AND COSTUME.

ABOUT Clothes—Highest prices for Ladies', Gents', Children's Left-Off Clothing, Furniture; distance no objection.—Mrs. Wyse, 16 Clanbrassil street. 12 C

ABOUT Clothes—Mrs. Cusack, 65 Aungier street, gives highest prices for Left-Off Clothing, Furniture, etc.; distance no objection.

HIGHEST prices Ladies and Gentlemen's Left Off Clothing, Suits, Boots, Shoes, Feather Beds, etc.; distance no objection.—T 937, this office. 11 B

LEFT Off Clothing Purchased. Apply, letter, Goodwin and Co., 97 Lower George's street, Dunleary, or 152 Parnell street, Dublin. 10 A

HORSES, HARNESS, ETC.

BOXES to Let, Horse Show, beside grounds; moderate rate.—Gallagher's, Sandymount avenue, Balsbridge; 'phone 1320. 10 A

FOR Sale, six yea. old stylish Horse, quiet in all harness. Can be seen any time, Templeogue Cottage, Templeogue, Co. Dublin. 10 A

HORSES to Mow and do all Farm Work, at Kilbarrack House, Sutton. 11 B

CATTLE, LIVE STOCK.

COW, good milker, due August 1st.—The Grange, Stillorgan. 'Phone: Foxrock 54. 12 C

FENAGH Herd of Large White Pigs for Sale, a grand selection of Sows and Gilts, farrowing August; also young Boars, licensed.—Steward, Fenagh House, Bagnalstown. 10 A

FERRIS, Gearhound, 9/6; Strong Dogs, 11/6; Nets, 6d.—J. A. Kilroy, Tullamore. 13 X

HAPPY Home Wanted for two Black Cats, neuter 1 cts. Address "Z 3760, Home," this office.

KERRY Dexter Springer for Sale, handsome, suitable for lawn, 3rd calf, rich milker.—McKinley, Frescati, Blackrock. 10 A

DOGS.

ARGOSY Boarding Kennels are noted for happy Dogs. Come and see them.—Mrs. Savell Hicks, Glendrinid, Shankill. Tel.: Shankill 29. T

ALL Breeds Boarded, expert Trimming, Shampooing, free collection.—Pyrecot Kennels, Dundrum; 'phone 152. 12 11

DUN Laoghaire Canine Society's Dog Show, in the Grounds of Monkstown Park, on Monday, August 5th (Bank Holiday). Entries close Friday next, 19th (postmark). Come, see and enter. Hon. Sec. 11 Tivoli terrace, South, Dun Laoghaire, Co. Dublin. 12

FOR Interesting KENNEL NOTES and Articles, Special Reports of Dog Shows and Official Irish Kennel Club Registrations and Reports, read the "Irish Field." On Sale every Saturday. Price 2d. F.C.

IRISH Setter Bitch, champion bred, 11 months, untrained; beautiful specimen; £5 5/.—W. F. Breisland, The Manse, Drumshambo. 11 B

BUSINESS, BUSINESS PREMISES, LANDS, ETC.

AUCTION, Thursday 25th July, at 2.30 o'clock, at our Salerooms—45 Mary street, centrally situated Business Premises. Full details, Batterby and Co., 39 Westmoreland street. 10 13

AT South Anlaoin, mixed hundreds new houses, fine Grocery Shop, Dwelling House, going concerns; £1,300; rent £12; splendid opening.—McMahon's, 6 Nassau street. 12 A

BUSINESS Premises—Comprehensive list of Offices, Shops, Warehouses, Factory Sites; all districts.—Frank and Franks, 23 Stephen's Green. T

HOUSES AND LANDS.

FRANKS & FRANKS

AUCTIONEERS AND SURVEYORS, M.I.A.A.

MILLTOWN—Attractively situated DETACHED House, 4 family bedrooms, 4 sitting-rooms, maid's bedroom. Pretty garden, with tennis court. FOR IMMEDIATE SALE

TERENURE—Pre-war, all-brick House on favourite road. 2 reception, 5 bedrooms and maid's. Owner will accept £1,500. For prompt Sale.

EDENVALE ROAD—Non-basement House, in good order. Price £825 only.

KILLINEY—A Real Bargain—Valuable Freehold Property, in EXCEPTIONALLY FINE SITUATION, for Sale at break-up price. Full particulars from Franks and Franks.

BLACKROCK—Detached, non-basement House on one-third acre, 3 reception, 9 fair-sized bedrooms. Electric light. EXECUTORS QUOTE VERY LOW PRICE.

HAROLD'S CROSS—Non-basement, all-brick House. Open situation. Excellent order. 4 bedrooms and maid's. Good garage. Price £1,050, or nearest offer. Apply

23 ST. STEPHEN'S GREEN, DUBLIN.

BUSINESS, PREMISES, LANDS, CONTINUED.

DAWSON street, best position—To Let, splendid Premises, good basement; suit any business, Insurance; £500 yearly. Particulars, address "Z 3769, Premises," this office. 12 A

EXCELLENT Premises, comprising 5,000 square feet in three floors, situate vicinity Capel street Bridge; vacant possession; free of rent; bargain price.—Barklie, Auctioneer, 48 Lower O'Connell street.

LIDO Cafe, The Promenade, Tramore; right on sea front, absolutely best position in Tramore; three Shops in one, suitable for Ices, Cafe, Tobacconist, Fruits, etc.; new front by Bex, Ltd.; stainless steel window frames, plate glass windows, etc.; can be inspected anytime. Apply McGurk, on premises. 11 B

SPLENDIDLY equipped Offices, best part Lower O'Connell street, first floor; available immediate occupation; suit any high class brokerage agency or professional business.—T 740, this office. 8 9

TO Let, House and Shop, in busiest part of Bray, 6 Main street; can be inspected any time; rent £110 per annum. Apply James Magee, Solicitor, Quinsboro' road, Bray. 11 B

WANTED to Rent, small Shop Premises in progressive area, Malahide or Howth districts preferred. Full particulars, T 898, this office. 10 A

39 WESTLAND row—Large Shop, Residence; splendid position; good yard and store; no reasonable offer refused.—Long, 1 Lower Ormond quay. 12 C

BUILDING SITES.

BLACKROCK—Choice Building Sites, Let or Sell, all services, Springfield, Rowan Park, Stradbrook, Blackrock. 11 B

WANTED, some Building Ground, Rialto, Dolphin's Barn or Inchicore; please give particulars.—T 888, this office. 10 A

HOUSES AND LANDS FOR SALE AND WANTED

ABANDON House Hunting. Consult Garvey and Good. Free list on application. Financial accommodation if required.—20 Lincoln place, Dublin. A

ALBERT MacArthur, "The Housefinder," MacArthur House, 17 DOLIER STREET. T

AUCTION, July 17th—Kilfooly, Glenamuck road, Carrickmines, a non-basement House in fascinating surroundings, on 2 acres; close to railway station, golf and tennis clubs. Full particulars from Franks and Franks, Auctioneers. T

AUCTION, July 17th—8 Belmont avenue, Donnybrook, brick built, non basement; best part of Dublin; in excellent order. Full particulars from Franks and Franks, Auctioneers, 23 Stephen's Green. T

AT Seacoast, Ballsbridge, Kingstown to Killiney, Merrion, Sandycove road, has big list of Houses for Sale, all sizes and prices. 8 11

AUCTION, Thursday, 25th July, at our Salerooms, at 2.30 o'clock—5, 6 and 7 Castle avenue, Clontarf. Three good Houses, let to excellent tenants, producing £179 10/- per annum. Details, Battersby and Co., Auctioneers, 39 Westmoreland street. 10 13

AUCTION, Thursday, 25th July, at our Salerooms, at 2.30 o'clock, 23 Hollybank avenue, Runelagh. Compact six-roomed House, bathroom, kitchen with boiler, grate, electric light. Details, Battersby and Co., Auctioneers, 39 Westmoreland street. 10 13

AUCTION, Thursday, 25th July, at our Salerooms, at 2.30 o'clock, 1 and 2 Lagoon View, Black Banks, Raheny. Two semi-detached seven-roomed Houses, lovely situation, large gardens. Remission of rates. Details, Battersby and Co., Auctioneers, 39 Westmoreland street. 10 13

AUCTION, Thursday, 25th July, at our Salerooms, at 2.30 o'clock, 3 Hoselea, 3 Holmston avenue, Glenageary. Detached modern House, 2 reception rooms, 4 bedrooms, bathroom, kitchen, nice garden, garage, electric light, power and gas. Details, Battersby and Co., 39 Westmoreland street. 10 13

AN attractive selection of houses, sea coast and inland, from Ballsbridge to Bray, for Sale. Apply Le Clerc and Donovan, 48 Sandycove road, Sandycove. 8 12

AT Westfield road—House, 9 apartments, large gardens, in good order, £1,200 or near offer.—T 935, this office. 11 B

AT Clonkeen road, Foxrock (Deun's Grange end)—Semi-detached, 7 apartments, every convenience; Let £120 free, or Sell reasonable price.—Archer, 'Phone: Ballsbridge 1142. 12 B

AT Fitzwilliam place (adjoining), convenient to Stephen's Green—Fine Residence, best position, mountain views; suit doctor, hotel, hostel, nursing home; lease for ever.—McMahon's, 6 Nassau street. 12 A

AT Clontarf—Corner House, ¾ acre, 9 rooms, hot bath; only £900; on bus route.—McMahon's, 6 Nassau street. 12 A

AT Seapoint, facing sea, delightful House, perfect order, low price, splendid views; electric light; adjoins bus, train, baths.—McMahon's, 6 Nassau street. 12

AT Rathgar—New, modern, semi-detached House; 2 reception, 4 bedrooms, kitchen, bathroom; garden, garage space; £700.—Allen and Townsend, 11 Stephen's Green. 12 C

BATTERSBY and Co. offer, £650, six-roomed House, garden, electric light. Details, 39 Westmoreland street. 12 C

BATTERSBY and Co. offer, £900, Clontarf, six-roomed House, bath, electric light, large garden. Details, 39 Westmoreland street. 12 C

BATTERSBY and Co. offer, Drumcondra, £800 (part cash), 7 rooms, bath, electric light, garden. Details, 39 Westmoreland street. 12 C

BATTERSBY and Co. offer, £675, Harold's Cross, 8 rooms, good garden. Details, 39 Westmoreland street. 12 C

BATTERSBY and Co. offer, £1,000, Greystones, detached House, 9 rooms, bath, electric light, good garden. Details, 39 Westmoreland street 12 C

BATTERSBY and Co., House Agents and Auctioneers. Established 1815—Houses for Sale in city, suburbs and country. Lists free on application. Purchase terms arranged. Call, write or 'phone 21042—39 Westmoreland street. 12 C

BEAUTIFUL detached non basement Residence, Blackrock, big selection, Ballsbridge-Killiney. Keys from Boag, Blackrock, over Monument Creamery. 13 D

COMMODIOUS city Residence, adjacent Stephen's Green; suit nursing home, doctor, flats; bargain, £1,600. Keys, Albert MacArthur, "The Housefinder." 12 C

DUNBOYNE Glebe, on 12½ acres, for Sale by Auction, on Friday, 9th August. Full particulars from Franks and Franks, Auctioneers, 23 Stephen's Green, Dublin. T

DETACHED (half acre) double fronted family Residence, Harold's Cross, £1,000. Albert MacArthur, "The Housefinder." 12 C

FOR Sale, eight-roomed Bungalow, on about seven acres, three miles from Blackrock, Co. Mayo; stove, own water supply and pump; price £35 for quick sale.—Hammond Lane Foundry Co., Ltd., 111 Pearse street, Dublin. 10 A

FOR Sale, at Howth, well built non modern House, nicely situated, standing on about one and a half acres; suitable for building ground; held in Fee-simple; price £850. Apply T 1025, this office. 13 D

FOR Sale, 46 Upper Drumcondra road, on the main tram route, opposite the grounds of St. Patrick's College; price £1,000; head rent £10; lease 500 years; P.L.V. £24; in excellent condition; open for inspection Tuesday, Wednesday, Thursday and Friday from 6 to 9 o'clock. X

GROUND Rent £8 10/- arising out of 3 houses, Ranelagh, long leases; price, £125.—Corrigan and Co., 4 Grafton street. 10 A

GROUND Rents, £30 per annum, accruing from sites of two newly built, two storey bungalows and eight other building sites; magnificent position on sea front at Rosslare Strand, Co. Wexford. Apply M. J. O'Connor and Co., Solicitors, Wexford. 11 B

HOUSE, seven rooms, with two Shop Sites adjoining, Cabra building area; lease for ever; rent £20; price £200.—Long, 1 Lower Ormond quay. 12 C

INVESTMENT—Two Houses (one vacant) and four Cottages, standing on almost one acre, city centre, rent £15, long lease, £200; also two two-storey Houses, let to two tenants at 15/6 and 16/2 weekly, £500. Details from Cunnolly, Auctioneer, 3 Lincoln place. 11 B

"NEAR Royal Dublin Society," Ballsbridge—Pre-war Villa, four bedrooms, £950. Keys Albert MacArthur, "The Housefinder." 12 C

PALMERSTON road—Choice family Residence, Sell £1,250, or Let £100.—Albert MacArthur, "The Housefinder." 12 C

RATHGAR—Particularly good value for £700, attractively situated modern House, good sized rooms, four bedrooms.—Franks and Franks, 23 Stephen's Green. T

RICHMOND road Drumcondra, £700—Choice two storey House.—Albert MacArthur, "The Housefinder." 12 C

RANELAGH, £850—Comfortable, modern House, five bedrooms.—Albert MacArthur, "The Housefinder." 12 C

SOUTH Circular Road, Rialto—Attractive new Houses, £775 and £850; each £200, balance repayable at less than rental.—Browne and Dowse, Grafton street, opposite Wordworth's. 12 C

SYDNEY Parade—Excellent Residence, detached, in own grounds, five bedrooms, garage, £1,800. Keys, Albert MacArthur, "The Housefinder." 12 C

THE following well secured Ground Rents for Sale—£46 per annum, price £490; £34 per annum, price £540; £26 per annum price £390. Full particulars from Henry O'Kelly, 5 Grafton street, Dublin. 'Phone 44989. 12 C

WYNNSTAY, Rochuck, Clonskea—Recently reconstructed and made modern in every way, including central heating; 3 reception and billiard room, 5 bedrooms, 2 bathrooms maid's room, wash house, dairy, garage, drying house; on about two acres; inspection invited.—Ward, Wynnstay, Clonskea; 'phone Dundrum 45. 10 A

£775—LESSON Park vicinity, low ground rent, 7 rooms. Particulars at 16 Leinster street (South).

£920, BLACKROCK—Excellent situation, new, seven apartments, garage.—Springfield, Rowan Park Stradbrook. 11 B

HOUSES TO LET.

ALLEN and Townsend, 11 Stephen's Green, Dublin, offer—Donnybrook, £66; Dundrum, £75; Shankill, £80; Sandford, £90; Rathfarnham, Ballsbridge, £100; Sandymount, £100; Booterstown, £110; Glenageary, £110; Merrion road, £120; Sydney Parade, £140. Many others, all districts. 11 B

ATTRACTIVE semi-detached Residence, 6 Palmerston Park. Inspection any time. Telephone 2361, Rathmines. 11 B

SHIPPING.

INDIA AND CEYLON.

ELLERMAN'S

CITY & HALL LINES.

BOMBAY, £37. COLOMBO, £38.

CALCUTTA, £42.

	L'pool	M's'lles.	Destination
aCity of Canterb'y	Sept. 18	Sept. 25	Bombay & Karachi
bCity of Cairo ..	Sept. 27	—	Colombo & Calcutta
City of Venice ..	Sept. 28	Oct. 6	Bombay & Karachi
aCity of London..	Oct. 11	—	Colombo & Calcutta
aCity of Paris ...	Oct. 12	Oct. 19	Bombay & Karachi
aCity of Simla ...	Oct. 24	Oct. 31	Bombay & Karachi
bCity of Marseilles	Oct. 26	—	Colombo & Calcutta

Calls a, Port Sudan, b Cochin, c Madras.

SOUTH AFRICA for £40

By ELLERMAN & BUCKNALL LINE.

City of Exeter...	Sept. 21		Capetown, Port
City of Nagpur...	Oct. 19	London via	Elizabeth, East
City of Hongkong	Nov. 16	Madeira to	London, Natal,
City of Exeter...	Dec. 14		and L. Marques.

LONDON: 104-6 Leadenhall St., E.C.3. Tel. Ave. 9340
LIVERPOOL: Tower Building. Cent. 3340
GLASGOW: 75 Bothwell Street. Cent. 9222
Sailings subject to alteration without notice.

BURNS & LAIRD LINES

(Incorporated in Scotland).

DUBLIN/GLASGOW SERVICE.

WEEK ENDING JULY 20th.
MONDAY, TUESDAY, WEDNESDAY, THURSDAY, FRIDAY AND SATURDAY, AT 6.30 P.M.

All Passengers' Luggage, Goods and Live Stock carried subject to conditions specified on the Company's Sailing Bills.
General Office: 75 NORTH WALL. 'Phone 43541.
Passenger Office: 16 WESTMORELAND STREET. 'Phone—21345. Telegrams—"Burnsaird."

CONTRACTS.

THE DIRECTORS of the GREAT SOUTHERN RAILWAYS invite Tenders for the following:—

50 FORDSON 4-TON "SURREY" LORRY CHASSIS, with 32 x 6 Dunlop Tyres.
50 BODIES to be fitted on the above, open box type, 128 cubic feet capacity.

Form of Tender, with Body Drawing, can be obtained from the Stores Superintendent, General Stores Department, Great Southern Railways, Inchicore, Dublin, on payment of 10/-.

All enquiries for information should be addressed to the Stores Superintendent.

By Order,
H. S. COE, Secretary.

Kingsbridge Station, Dublin.
July, 1935.

SEA TRIPS & TOURS.

ISLE OF MAN

SAILINGS BETWEEN

DUBLIN AND DOUGLAS

FOR

JULY.

	Dublin (Rogerson's Quay) to Douglas.	Douglas to Dublin.
Monday, 15th	5. 0 p.m.	8.30 a.m.
Wednesday, 17th	5. 0 p.m.	8.30 a.m.
Friday, 19th	5. 0 p.m.	8.30 a.m.
Monday, 22nd	5. 0 p.m.	8.30 a.m.

TICKETS and all information from:—The B. and I. Steam Packet Co., Ltd., 16 Westmoreland street; Thos. Cook and Son, 118 Grafton street; A. W. Hewett, D'Olier street; Irish Travel Agency, 8 D'Olier street; American Express Co., 116 Grafton street; or The Isle of Man Steam Packet Co., Ltd. (Incorporated in I.O.M.), Douglas.

DOUGLAS—The "Irish Times" can be got from Plant Bros., Shore road, and Branches; B. Fielding, Victoria street and Walpole avenue; W. G. Lewthwaite, 7 and 9 Market Hill and Villa Marina Arcade, Loch Promenade.

CRUISES FROM BELFAST

By "TUSCANIA" (One Class)
AUG. 1——14 DAYS from 15 GNS.
Tangier, Barcelona, Palma and Gibraltar

By "BRITANNIA" (First Class)
AUG. 3——25 DAYS from 32 GNS.
Barcelona, Messina, Athens, Cattaro and Tangier

ANCHOR LINE
1-5 Victoria Street, BELFAST
Foyle St., LONDONDERRY
or any Tourist Agency

THE BEST WEEK-END PAPER FOR DUBLIN People is the "WEEKLY IRISH TIMES." Last Edition on Sale every Saturday Morning Price Twopence.

WALPOLES

PRE-STOCKTAKING

JULY OFFER

Special Bargain

HEMSTITCHED LINEN SHEETS

HERE are 2 odd lots of Sheets and 1 Pillow Case we are offering previous to stocktaking. They are genuine Irish Linen, fully bleached and good serviceable quality, and are

Much Below Usual Prices

Lot I—Single bed size. Reduced Cut 3 yds. long. Were 32/- pair 25/-

Lot II—Full dble. bed size Reduced Cut 2½ x 3 yds. Were 42/6 pair 35/-

Lot III—Plain Irish Linen Pillow Cases to button. Size 20 x 30 inches Reduced pair 5/6

N.B. You can buy these goods (or any other) through the post with confidence, because they are guaranteed by our service of nearly 200 years.

BARGAIN BOOK POST FREE

10/- ORDERS POST FREE

WALPOLES (IRELAND), LTD.
SUFFOLK STREET, DUBLIN
E. H. WALPOLE, Managing Director.

THE FINAL WEEK

Switzers SALE

SWITZERS SALE, though shorter than usual, has definitely justified its claim to be "BETTER THAN EVER," and now, for this final week, in addition to all-round scaling down of prices, almost every department is offering some outstanding Bargains in goods specially singled out for immediate delivery.

LACE BARGAIN

WOOL LACES, 36 inches wide, in a few colours only. Originally 7/11 per yard. Final Week Sale Price 2/11

BLOUSETTES

LARGE VARIETY OF BLOUSETTES with net backs. Usually 8/11 and 10/11 each. Final Week Sale Price and 8/11. 6/11

SWITZERS PAY POSTAGE

PRICES FURTHER REDUCED

Make the most of this wonderful opportunity!

STOCKINGS

FINE "BEMBERG" SILK HOSE, full finish. In good shades. 8½ to 10 ins. Regular price, 2/11 per pair. Finally Reduced to 1/11½

SPECIAL VALUE IN FINE "BEMBERG" SILK HOSE in dark shades. Usually 2/11 per pair. Now offered at 1/4½

Many Odd Lots of Stockings will be offered at Special Clearance Prices each day this week.

SUMMER UNDERWEAR

COMBINATIONS OF FINE SILK MIXTURE, with opera top; or low neck, no sleeves, short ribbed knee. Women's and O.S. Regular prices, 6/11 and 7/11. Now Further Reduced to... 5/6½ and 6/6

Numerous Samples of Ladies' Underwear marked down this week to Half Price.

LACE BRASSIERES

ATTRACTIVE LACE BRASSIERES, in Small Women's sizes only. These were marked during Sale at 1/- and 1/6 each. This Week's Prices are 10D. and 1/3

ART SILK TRUNKS

LADIES' ART SILK TRUNKS. Suitable for Tennis and Sports wear. In Ivory only. Special Sale Price 2/11

SMART SCARVES

BIAS-END SILK CREPE-DE-CHINE SCARVES, 12" wide; in Bright Coloured Diagonal Stripes. Originally 8/11 each. Final Week Bargain 1/9

BOILING SILK SCARVES, 11" wide. Green coloured ground, with smart contrasting coloured stripes. Originally 6/11 each. Final Week of Sale 2/11

BLOUSE ODDMENTS

ODD LOT OF LADIES' BLOUSES, some with long sleeves—others short; some in Suede Crepe; others in Taffeta and Spotted Voile. Usually priced at 12/6 and 15/-. All One Price ... 8/11

WOOL JUMPERS, Etc.

LADIES' WOOL JUMPERS AND CARDIGANS, in a variety of shapes and colourings; in fact, there are no two alike. Regular Prices, 7/6 to 15/- each. Clearing this week at 5/-

LADIES' PYJAMAS

LADIES' PYJAMAS, IN ART. SILK—Sky, White, Lemon and Green—daintily trimmed with lace. Available in Small Women's sizes only. Usually 10/11 per Suit. Finally Reduced to 6/-

Glove Specials

LADIES' NATURAL AND WHITE WASHABLE DOESKIN GLOVES, pull-on style. Usual prices, 8/11 to 10/6 per pair. Finally Reduced to 4/11½

LADIES' IMITATION HOGSKIN AND LEATHER GLOVES; long gauntlet and fancy cuff style. In Oatmeal, Beige, Grey, White. Usually 8/11 to 10/6 per pair. This Week's Sale Price, 6/11½

ASSORTED LOT OF LADIES' FABRIC GLOVES; pull-on and gauntlet styles. In Nigger, Navy, Beige, Grey, Natural and White. Usual prices, 3/11 and 4/11 per pair. Further Marked Down to 2/6½

LADIES' LONG GAUNTLET MESH GLOVES, in Navy/White, White/Navy, Cream/Beige, Nigger/Beige. Regular price, 7/11 per pair. Final Week Sale Price.. 4/11½

ALL GLOVE ODDMENTS Clearing at Specially Tempting Prices.

HUNDREDS OF FROCKS at SPECIAL REDUCTIONS

Cotton Frocks —as illustrated

A Visit to the Inexpensive Gown Dept. will prove well worth while.

LARGE COLLECTION OF ATTRACTIVE COTTON FROCKS in two styles (as illustrated above), both of which are obtainable in a variety of good colourings, becomingly trimmed with white. Sizes S.W., W., and F.W. WONDERFUL VALUE. Special Clearance Price 8/11

Ribbon Bargains

18 INCH FANCY CHECK TAFFETA RIBBON (as sketch). White ground with red and black; red with black and white; beige with tomato and black; brown with beige and white; saxe with black and white; navy with saxe and white; apple green with black and white; black with grey and white. Regular price 4/11 yard. Special Bargain 1/6

TAFFETA RIBBON, 6½ inches wide. Beautiful Rainbow effects. Originally 2/11 per yard. Finally reduced to ..... 9D.

SHOT MERCERISED OTTOMAN RIBBON, 18 inches wide. Colours: Magenta, blue, brown, and cornflower. Originally 2/11 per yd. Last Week of Sale ..... 9D.

LADIES' COATS

Many Bargains

Exceptionally attractive offers will be found in SWITZERS Ladies' Coat Department this week. A large number of Coats have been still further reduced in price and there are some very special Bargains suitable for the Holidays, Sports wear and all occasions—many at HALF THE REGULAR PRICE.

Linen Suits

SMART TAILORED LINEN SUIT (as sketch above), exceptionally well cut and finished. Obtainable in turquoise, pink, natural, green and white. Sizes S.W., W., and F.W. Ideal for Cruising, Holidays, and general Summer wear. Finally Reduced to 47/6

SILK FABRICS

Exceptional Values

SPECIAL OFFER OF ART. SILK MAROCAINS in this season's newest Floral designs; also in Plains. All leading colours. 36 ins. wide. Regular price, 1/11½ per yard. Final Week Sale Price 1/3

PRINTED MAROCAINS, 36 ins. wide, in an attractive range of good colourings. These are usually sold at 2/11 to 3/11 per yard. All Offered at One Price 1/11½

REMNANTS

SILK REMNANTS of all descriptions will be offered at Special Bargain Prices this Week.

CHOICE DRESS MATERIALS MARKED AT CLEARANCE PRICES

LINCOLAINE, a new combination of Wool, Linen and Cotton. In Blue, Pink, Beige and Brown. Also natural shades with Cord Overcheck. Regular price, 5/11 per yard. Final Week Sale Price, 3/6

CHECK COTTON FRISCA, Black and White, Green and White, Brown and White, Red and White. Now offered at 2/3

ORGANDIE MUSLINS, floral and conventional patterns; various designs. Former prices, 2/6 and 2/11 per yard. This Week only, 1/- & 1/6

WOOL GEORGETTE, with tinsel Cord Overcheck. This season's Novelty. Lovely range of shades: Navy, Rose, Nigger, Apple Green, Lido, Marina, Black. Usual price, 10/6 per yard. Further Reduced to ... 5/11

ALL REMAINING REMNANTS

Offered at Special Bargain Prices

SWITZER & CO., LTD., GRAFTON STREET, DUBLIN

HOUSES TO LET CONTINUED

ATTRACTIVE detached House to Let, 134 Castle avenue, Clontarf, modern design; five rooms, garage, beautiful garden. Seen 2 to 3, Wednesday and Saturday. 11 B

A MODERN House 6 apartments; garage, garden; Stillorgan, to Let or Sell.—Mr. T., 50 Stafford street. 8 13

CLONLIFFE road (335)—House to Let or Sell, 7 reced, garden front and rear, h. and c. supply, electric light; rent £96, free; security required.—O'Grady, 26 Mary street. 12 D

DONNYBROOK—Favourite road; 3 reception, 3 bedrooms, kitchen, bathroom, electricity; newly decorated; £100 free.—Allen and Townsend, 11 Stephen's Green. 12 C

HOUSE to Let, Upper Rathmines, Dartry tram. Apply Salem, Maxwell road, Rathmines. 12 C

HOUSES for Letting, Furnished and Unfurnished. Apply Prim Bros., 21 Dawson street. X

MODERN semi-detached House, 2 reception, 4 bedrooms, latest modern conveniences, South city, rent £96 yearly, free.—T 1025, this office. 13 D

HOUSES TO LET CONTINUED.

RATHGAR road, top—"Normanby," No. 111; semi-detached, pre-war House; seven rooms, electric light, gas, bath, h. and c.; large garage and garden; rent £110 free. Apply James Spring, 16 Wellington road, Ballsbridge. 10 A

SEAPOINT—8 roomed two-storey House, garden, garage; Apply Universal Bureau, Dun Laoghaire. 10

TO Let, modern Bungalow on Mount Merrion Estate. T 1001 this office. 12 C

APARTMENTS AND FLATS TO LET.

DUBLIN AND DISTRICT.

APARTMENTS Agency—Flats, Board Residence, Furnished Apartments.—Miss White, 25 Nassau street. T

AT 22 Trafalgar terrace, Monkstown—Unfurnished, newly decorated Flat. Can be viewed any time. 32 17

APARTMENTS AND FLATS TO LET CONTD.

AT 21 Fitzwilliam square—Board Residence, every modern convenience; personal supervision; moderate. 34 6

AT 55 Upper Leeson street—Very superior accommodation, strict cleanliness, excellent cuisine; 'phone, garage; moderate terms 10 A

AT 40 Haddon Park, Terenure—Furnished Apartments, suit young married couple or business girls. 10 A

AT 8 Herbert place—Gentlemen can have Full or Partial Board; moderate. 10 A

AT Ballsbridge, superior Flat, Unfurnished, every convenience; adults.—32 Merrion road, opposite Show Grounds. 12 B

AT 5 Belgrave road, Rathmines—Nice Bed-Sitting-room, electric bath; board as desired. 12 B

ACCOMMODATION, visitors or permanent; entrance as required; moderate.—5 Carlisle street, South Circular road.

A FELLY Archer for Plots for gentlefolk.—12 Lower Fitzwilliam street. 'Phone 62023. X

APARTMENTS AND FLATS TO LET CONTD.

BED Sittingroom with Breakfast, weekly, 27/6; larger Flat, with Breakfast, two 25/-, each.—Motel Gerrard, 7 Fitzwilliam square. 11 C

COMPLETELY self contained Furnished Flat to Let, suit married couple or friend; rent 30/- weekly. 4 Harrington street. 10 A

COMFORTABLE Accommodation, partial board, superior residence; convenient.—36 Haddon road, Clontarf. 12 C

CLARE street—Flat to Let, Furnished. Apply Caretaker, 8 Clare street. 13 D

DUBLIN Service Flats, 28 Upper Pembroke street (Telephone 62898)—Bed Sittingrooms from 1 guinea; well Furnished Suites, private bathrooms; any period; restaurant, garage. T

EARLSFORT terrace, 15—Unfurnished self-contained Top Flat, three large rooms, bathroom, kitchen; seen daily before 5. 14 D

FITZWILLIAM square—Newly fitted Drawingroom Flat; four rooms, kitchen, bathroom, all conveniences.—Prim Bros., 21 Dawson street. 11 B

FURNISHED Flat for two adults, three apartments; gas, electricity, use of bath; no others.—1462, Irish Times Branch Office, Ranelagh.

HALL Flat, self-contained, Furnished. Seen between 4 and 6.—18 Wellington road, Ballsbridge. 11 B

HORSE Show—Lady will Let Furnished Flat, attendance; central.—Thornton, 6 Upper Pembroke street. 12 A

HOMELEIGH, 16 Gardiner's place—Bedrooms, board as arranged; visitors or permanency; central; moderate. 12 C

LADY can let business gentleman or lady bedroom, with partial board; most comfortable. Phone, Ballsbridge 365 10 A

PAYING Guests (Gentlemen) received at 1 Church avenue, Upper